The Fort Wayne Sentinel.

ESTABLISHED 1833. MONDAY, OCT. 6, 1890. PRICE TWO CENTS

GEO. DEWALD & CO.

KID GLOVES!

We are now Showing One of the Largest Stocks of Kid Gloves to be Found in the City.

We Warrant All of These Goods.

GEORGE -:- DEWALD

— AND —

COMPANY,

Calhoun and Columbia Sts

READ ME.

CHINA -- CROCKERY -- GLASS.

CHINA, Plain or Decorated and Select Pieces of China for Decorating.

CROCKERY, Plain or decorated. Glass, (well I should say,) Come and see the Magnificent Line.

Shades, Chimneys, Globes,—Shades in Glass, Silk, Selicia or Paper in all colors and decorations. Chimneys just what you need. All sizes 5c. Globes for Gas or Lamps. Many shapes, all colors, Cut, Etched, or Plain.

SETS, China Dinner Sets, Tea Sets, or Toilet Sets.

SETS, Glass Water Sets, Tea Sets, or Wine Sets. Elegant Line of Table Tumblers.

East of Court House,

—ON—

NEW CHINA STORE,

L. P. SHARP

LOUIS WOLF & Co.,

54 Calhoun St.

HEADQUARTERS

—FOR—

LADIES,
MISSES,
CHILDREN
and INFANTS.

GARMENTS!

Here is where you well have to come if you want Style.

☞STYLE,
☞QUALITY
AND PRICES,
COMBINED.

LOUIS WOLF & CO.

54 Calhoun St.

WILL COME TO AMERICA!

The Delegation From Ireland to Visit This Country--Missionaries Reach the Coast.

DUBLIN, Oct. 6.—The convention of the Irish National party convened in this city this morning. When the opening preliminaries had been completed the convention proceeded to select the gentlemen who are to compose the deputation which is to proceed to the United States to represent the Irish political position and solicit aid for the peasantry who are threatened with famine as a consequence of the potato blight. The delegation as agreed upon is constituted as follows: John Dillon, Wm. O'Brien, Thomas Power O'Conner, M. P., for Scotland, (Liverpool); Timothy D. Sullivan, M. P., for Cologne Green, (Dublin City): Wm. Abraham, M. P., for western division of Limerick, and Thos. P. Gill, M. P., for the southern division of Louth.

MISSIONARIES SAFE.

ZANZIBAR, Oct. 6.—All the missionaries recently attached to those stations which were within reach of insurgent Vitu force have succeeded in reaching the coast in safety. One of them, a man named Henderstorm, was enabled to make his escape only because of the friendly officers of a British coast-bound caravan which opportunately arrived simultaneously with the appearance of his murderous pursuers. Vitu is rapidly becoming a rendesvous for every ruffian and malcontent of the whole coast line. Another large armed expedition will shortly start from Lindi under a German commissioner to subjugate the island tribes.

TIPPERARY, Oct. 6.—In the magistrate's court in which the cases of Messrs. Dillon and O'Brien and other defendants who are charged with conspiracy are being tried, proceedings were resumed this morning. The defendants, with the exception of Mr. O'Mahony, who is ill, were in their places, but Messrs. Redmond and Healy, of their counsel, were absent in consequence of important engagements elsewhere.

CART MEN STRIKE

For Higher Wages and Shorter Hours at Liverpool--The Strike at Melbourne.

LIVERPOOL, Oct. 6.—A strike of 1,500 cart men for higher wages and shorter hours has begun in this city.

LONDON, Oct. 7.—The hull lightermen have inaugurated a strike.

MELBOURNE, Oct. 6.—It has been decided by the strikers committee to reject other than an unconditional conference with the representatives of employers. The court has tried an agent of Shearer's union on twenty-nine different charges of inciting men to break their contracts. The agent was convicted and sentenced to pay a fine of £155. An appeal has been made in the case and pending its decision similar actions against other persons have been suspended. Union men are intensely excited over the matter.

WHITE CAPS

Threaten to Whip John Newman if He Does Not Discharge His Housekeeper.

ABSECON, N. J., Oct. 6.—The little town of Absecon, which is the home of wealthy retired ship owners and sea captains, is greatly excited. Last night White Caps visited the town and placed the following notice on the front door of John Newman's house:

"If you do not discharge your housekeeper before Monday night, we will make you a visit and whip you within an inch of your life. WHITE CAPS."

Why such a notice should be given to Mr. Newman is more than the citizens can understand. He is well known and highly esteemed. The conduct of both himself and housekeeper has always been considered perfectly proper by the neighbors. The housekeeper has not been discharged.

A ROBBER SHOT.

Two Desperadoes Who Strike Terror to an Idaho Town.

MULLANE, Idaho, Oct. 6.—Ed. Stacey was killed yesterday by E. A. Davidson. Stacey and his partner Bassett, who have been a terror to Idaho, concluded that they would throw the country into excitement by robbing every saloon from Pottsville to Sturgis, in Montana. Disguising themselves with masks, and putting on old clothes, they started on the expedition. The first place they come to they only found ninety cents. They killed the keeper because he did not have more money. Stacey was afterward shot by Davidson, whom he tried to rob.

President Diaz.

CITY OF MEXICO, Oct. 6.—President Diaz rides daily through the streets and woods. The way in which he expresses himself shows that he discredits the rumors of plots against his life. President Barrillas, of Guatemala, told a correspondent that the statement that he was trying to call a congress of the Central American states, was incorrect.

He May Resign.

BOSTON, Oct. 6.—The final meeting of the committee appointed by the Bradford club to investigate the charges of crookedness in connection with the Bradford Atlanta eight oared race at the national regatta at Worcester, was held here to-day. It was decided to request John Cumming, one of the crew, to resign.

OFF FOR HIS TRIP.

President Harrison Leaves Washington for His Western Jaunt.

WASHINGTON, Oct. 6.—President Harrison and party left Washington via the Chesapeake and Ohio railroad at 11:24 this morning. The party consists of President Harrison, Secretary Tracy, Marshal Ransdell, Captain Merideth, Private Secretary Halford, Mr. George Grantham Bain, of the United Press, and Mrs. and Jeanette Halford, who will accompany the party as far as Indianapolis. The party will travel in an elegant hotel car, the "Haslemore," which was tendered for the use of the party by President George M. Pullman, Mr. Cherles R. Bishop, general eastern passenger agent of the company, made all of the transportation arrangements of the entire trip. He will accompany the party.

INFIDEL BOB

Finds it Difficult to Rent a Hall in Which to Lecture.

PHILADELPHIA, Oct. 6.—The private secretary of R. G. Ingersoll has had considerable difficulty in securing a suitable hall for the lecture on "Art and Morality." The officers of Academy of Music declined to rent the academy to any lecturer "who advocates infidelity and atheism." An attempt to secure the Union League club annex was also unsuccessful. Finally Horticultural hall was secured, and the lecture which is designed to be a testimonial benefit to Walt Whitman, arranged for October 31st.

WHAT STORIES ARE TOLD!

By Newspaper Reporters--Cleveland Denies One of Them.

NEW YORK, Oct. 6.—Ex-President Cleveland said yesterday that the stories to the effect that he was to visit the west shortly and that he was to follow closely on the trail of President Harrison in the matter of speech making, were erroneous. He says he may go to the west in November, on the occasion of Mr. Thurman's birthday, but it will be a very brief trip—three or four days, at the outside.

Big Show This Week.

This week Manager Geary proposes to have new attractions. The principal one will be Che Mah, the only Chinese dwarf. He was born in Ningpo, in the island of Choo Sang, April 15, 1838, and is now aged fifty-two years. Height, twenty-eight inches; weight, forty pounds; traveled most around the world, and appeared before all the crowned heads of Europe. He is the most polite and intelligent dwarf on exhibition. The other features of the show are excellent.

Count of Paris.

TRENTON, N. J., Oct. 6.—The count of Paris and his party arrived here at 11 o'clock to-day and were received by General Stryker and a number of state officials. It took eleven coaches to convey the entire party to Riverside cemetery, where General McClellan is buried.

Fire in a College.

ST. PAUL, Minn., Oct. 6.—Two buildings of State experimental farm, located midway between St. Paul and Minneapolis were destroyed by fire last evening. They were erected three years ago as a part of the university of Minnesota and cost $40,000.

Peter Kiser's Funeral.

The circuit court will be adjourned tomorrow on account of the funeral of Peter Kiser.

Rev. D. W. Moffatt, of the First Presbyterian church, will preach the funeral sermon.

The Weather.

WASHINGTON, Oct. 6.—For Indiana: Rain, slightly cooler; northwesterly winds; fair Tuesday.

LOCAL ITEMS.

Councilman Herman Michaels is slowly recovering from typhoid fever and is now able to sit up.

Will H. Kavanaugh, of the Chicago Saturday Blade office, Chicago, is visiting his parents in this city.

Bids were opened to-day for the new residence of Prof. C. R. Dryer, on Maple avenue. The house will cost $4,000.

An effort is being made to have Bishop Taylor, of Africa, conduct a bible study in this city, to continue several weeks.

Rob Robertson, who is employed in Hoffman Bros. offices at Columbia, Tenn., is in the city visiting his parents.

The 88th Indiana regiment will hold a reunion at Lagrange to-morrow and a number of comrades from this city will attend.

Henry Kahmeyer's son, while driving home on the Columbia City road last evening, was halted by a masked highwayman. He urged his horse onward, however, and escaped.

J. V. Mahr, formerly a stenographer in S. C. Lumbard's office, and also in Superintendent Gorham's office, spent Sunday in the city. He is now with the Chesapeake and Ohio road, and has his headquarters at Cincinnati.

A Turk in costume is the leader of the Salvation army meetings in North Lansing, Mich.

COMPARED TO CHRIST.

Joe Smith's Martyrdom and Christ's Crucifixion Spoken of as Events of Like Import.

SALT LAKE CITY, Utah, Sept. 6.—At the Mormons' conference yesterday Geo. Q. Cannon spoke of lofty conceptions of saints and especially regarding the future state. So advanced are the saints' ideas that when other people attempt to follow them they get lost in the magnitude of the precepts. He believed the brethren in the penitentiary would be more prosperous when they got out than if they had not got in, because they could say they had not broken any of covenants they had made. He thanked God he lived among such people, those who were not afraid of the consequences and took their punishment like heroes. The time is coming when this conduct of the latter day saints will stand out as the brightest page in modern history. Their sufferings would be acceptable to the Lord. Cannon further said that saints would obey the laws and bow in submission to the nation's will and leave the consequences to the Lord. He told the people not to worry about 1891, that Christ would not come then.

In the afternoon President Woodruff spoke. He said that the Lord is about to prune his vineyard for the last time and that sprouts would fall like grain before the mower. He spoke of the martyrdom of Jos. Smith and the crucifixion of Christ as events of like importance.

A GENERAL STRIKE

May be Ordered Wednesday on the Erie Road.

CHICAGO, Oct. 6.—It was learned from a member of the Brotherhood of Locomotive Engineers on the Erie road late last night that the men had become impatient at the company's delay in answering their demands, and that if these demands were not granted by Wednesday a general strike would be ordered. The men believe that the company is asking for more time in order to get men who will fill the strikers' places. The committee representing the federation of Erie railroad employes will to day call upon General Manager E. B. Thomas, when they expect he will give an answer in regard to this demand and sign an agreement for one year.

The committee presented the agreement some days ago and is anxiously awaiting a reply. The agreement contains a number of clauses, the principal one being that ten hours shall be considered a regular days work, while a slight advance in wages is asked for. Ever since the agreement has been presented there have been rumors that there would be a strike in case the demands were not granted. The same rumors were circulated last winter when the annual agreement was laid before Mr. Thomas, but it was signed and all trouble averted. The federation of employes consists of engineers, firemen, conductors and train hands, and all these workers are members of their respective trade unions, apart from the federation which exists all over the Erie system.'

GOLD FEVER.

A Small Sized One Expected to Break Out in California.

KANSAS CITY, Oct. 6.—Authentic reports have been received at Ardmore, Indian Territory, of the finding of immense veins of gold and silver in the Arbuckle mountains in the Chickasaw nation, forty-five miles north of that city. Army officers and others who have gone through that region have long said that gold was in the Arbuckle mountains. A small sized California gold fever is expected.

The Fire Record.

DUBUQUE, Iowa, Oct. 6.—Fire was discovered yesterday in the linseed oil mill and before it was got under control $6,000 damage had been done. Superintendent Taylor says that the fire was caused by spontaneous combustion. The loss is fully covered by insurance. The mill is a member of the linseed oil trust and is owned by Iowa capitalists.

WATERTOWN, N. Y., Oct. 6.—Two barns on Carlton Island, in the St. Lawrence river, together with three horses and much hay and grain, were burned last night. They belonged to Folger Bros., of Kingston, Ont., and were insured.

PHILADELPHIA, Oct. 6.—The residence of the late I. R. Irwin, at Morton, Delaware county, was gutted by fire yesterday morning. Loss, $25,000; insurance, $15,000.

No Settlement.

WELLINGTON, N. J., Oct. 6.—The conference between the representatives of the unions and the employers has failed to effect a settlement of labor troubles. It is understood that many of the officers of the union company who struck against the employment of non-union workers by the company are seeking reemployment.

Presidential Appointments.

WASHINGTON, Oct. 6.—The president has appointed Charles A. Dougherty, of Pa., to be secretary of legation to Mexico, and H. Remsen Whitehouse, of New York, to be secretary of legation to Italy.

TORN TO SHREDS!

The Explosion of a Boiler Causes a Terrible Accident--Mother and Child Killed.

LITTLE ROCK, Ark., Oct. 5.—Yesterday near Johnsonville, Ark., the Davis steam mill was destroyed by the explosion of the boiler. A young man named James Davis was instantly killed, being torn to shreds. The engineer and another man, names not known, were badly, if not fatally injured.

STRUCK BY A LOCOMOTIVE.

ST. LOUIS, Oct. 6.—A distressing accident occurred at 8 o'clock this morning on the Missouri Pacific tracks at Ewing avenue. While Mrs. C. Gabriel, living at No. 2,646 Chouteau avenue, and her little five year old daughter were crossing the railroad track, they were struck by a locomotive drawing a construction train. When they saw the train approaching the mother and child attempted to get out of the way, but the child slipped and fell directly in front of the engine. The mother sprang to save the little girl, but was struck and hurled twenty feet away and rendered unconscious. The child's body was terribly mutilated and dismembered.

HE WILL CONFESS.

Murderer Birchall Will Make a Clean Breast of His Crime.

WOODSTOCK, Ont., Oct. 6.—Since his conviction, Birchall has been constantly talking about the murder of Benwell, and it is probable that before the date set for his execution arrives, he will have made a clean breast of the crime. He has already made a number of important admissions regarding the case. He acknowledges that he was an accessory, and confesses that he took Benwell to Eastwood and beyond in the direction of the swamp, where the body of the young Englishman was discovered, but denies that it was his hand that slew Benwell. He does not say much about his negotiations with the victim and his father, though he freely admits he went in to swindle both them and Pelly. Mrs. Birchall had an interview with her husband Saturday afternoon for the first time since he was condemned to death. The interview was a brief and affecting one, Birchall exhibiting considerable emotion.

THE KAISERS PERSISTENT.

They Insist That the Club is Still in the City League.

The Kaiser base ball club was recently expelled from the City league by representatives of the various clubs which compose the league, the objection being that the club played a professional battery. The Kaisers claim that they are "still in it," on the ground that the action was not under the endorsement of President Bradley. The Kaisers showed up on the Sports' ground yesterday to play the scheduled game with the Dortmunders, but owing to the fact that the ground is obstructed by a new building under construction the game was not played. The Kaisers claim that they have not been properly expelled and they will urge their rights.

The Pilsener-North Wayne game yesterday resulted four to three for the North Waynes.

BIG TIN WORKS,

With a Capital of $1,400,000, to be Built at Chicago.

CHICAGO, Oct. 6.—An extensive tin plate manufactory is to be established in Chicago. It is said that the concern will be capitalized for $1,400,000 and will give employment to 3,500 men. The Chicago enterprise, it is said, will form but one of a system of similar plants, the Baltimore tin plate manufactory being another link in the chain. The ore to be used will be obtained in the Black Hills and North Carolina. The plant will first produce the quality used in canning and roofing. After the process has been thoroughly tested and experimented with the finer qualities will be produced.

Mrs. Jefferson Davis.

NEW ORLEANS, Oct. 6.—Mrs. Jefferson Davis will leave Beauvoir to day for New York, where she goes to look after the publication of her book. Miss Winnie Davis will remain at Beauvoir during her mother's absence. It is reported that her engagement with Mr. Wilkinson has been severed and gossip is busily employed advancing reasons. One is that Mr. Wilkinson is waiting to recover from recent financial misfortune.

Don't Like It.

CITY OF MEXICO, Oct. 6.—The news papers here call on the government to appeal to the postal union against the action of the United States government in forbidding the transportation of Mexican newspapers bearing Mexican postage with lottery advertisements.

Chicago Markets.

CHICAGO, Oct. 6.—Wheat: Oct., 99⅞; Dec., $1.03⅛; May, $1.07½. Corn: Oct., 50; Dec., 50¼, May, 52⅛. Oats: Dec., 39⅛; May, 42½@⅝. Pork: Oct., $9.65, Dec., $10.05; May, $12.47½. Lard: Oct., $6.22½; Dec., $6.40, May, $6.95. Ribs: May, $6.20.

Went Ashore.

DULUTH, Minn., Oct. 6.—Booth's steamer Dixon is ashore in Chicago bay, 135 miles off here. She is in peril and Inman's wrecking outfit has gone to the scene. The Dixon carries passengers and freight.

HAS BEEN NO TROUBLE.

Engineer A. J. You Denies Rumors of Threatened Trouble on the Vanderbilt Lines.

Engineer A. J. You, chairman of the board of adjustment of the Brotherhood Engineers of the Vanderbilt lines, has returned from Boston, where he was attending the annual session of the different committees of the Brotherhood of Engineers.

In conversation with a SENTINEL reporter this morning, he said that there was no foundation whatever for the reports telegraphed from this city, at the time he left, to the effect that there was trouble brewing among the engineers, and that a sensation might develop at Fort Wayne that would tie up all the Fort Wayne roads unless speedily settled. The dispatch, Mr. You says, was published broadcast and resulted in doing great injury to some of the railroads, particularly the Vanderbilt lines, in the way of freight traffic. The rumors, he says, were undoubtedly started by some one who desired to do him a personal injury and he desires THE SENTINEL to say emphatically, on his authority, that so far as he was concerned, there was no foundation for the untrue telegrams sent out from this city. Mr. You said further that there was the best of feeling between the engineers and the Vanderbilt lines and there were no disputed issues between them. "The attitude of the engineers has always been conservative and is so now," he said, "and I do not know of any hitch that could possibly lead to a difficulty between them and the Vanderbilt lines."

LOCAL LINES.

The Spikes and Tacks spent a day at the Swift resort yesterday.

The little daughter of B. W. Skelton and wife is quite ill with scarlet fever.

Mrs. H. C. Granneman, who was visiting here, has returned to Springfield, Ills.

Rev. W. H. Brown will open a real estate and insurance office in the Swinney block.

George Durfee, traveling salesman for B. W. Skelton, is threatened with typhoid fever.

Frank Miller and Emma Peters, Fred Krieg and Anna Holmes have been licensed to wed.

E. D. Williams, a salesman in the C. O. D. clothing house, and his wife, are both confined to the bed by sickness at their home on West Lewis street.

In response to a telegram from J. F. Seiberling, L. J. Bobilya left over the Wabash for St. Louis last night to take charge of their display at the exposition at that place.

J. A. Sanford, Grand Rapids; C. F. Welch, Lafayette; J. J. Lehman, Louisville, Ohio; J. L. Bretz, Canal Fulton, Ohio, and W. H. Bahl, Wooster, Ohio, are among the guests at the Rich.

Conductor Henry Breen, of the Fort Wayne road, whose skull was fractured recently, left for Kansas City to-day, to receive treatment for failing eye sight. He was accompanied by his brother, James.

Zedikiah Ake died at 11 o'clock today at the residence of his son-in-law, E. W. Miller, 16 Lincoln avenue, South Wayne, at the age of sixty years. Funeral Wednesday at the house at 12 o'clock and at 2 at Williamsport, Ind., Rev. J. H. Sims officiating.

The committee appointed to make arrangements for the coming national convention of the Knights of St. John held a meeting at Library hall last evening. It was decided to effect a union of all Catholic societies. A feature of the coming event will be a battallion composed of all the uniformed members of societies.

The following members of the Baptist church of this city will attend the fifty-eighth anniversary of the Indiana Baptist state convention: Frank Cratsley, O. N. Heaton, S. F. Bowser, W. A. Ross, James A. Gavin, Mrs. Wilson McQueston and daughter. A special car will leave the Muncie depot at 1 p. m., and at least fifty delegates will attend it from this section of the state.

The services at the Hebrew Temple last evening were of an interesting and impressive character, the occasion being in commemoration of the the finishing of the reading of the books of Moses, which the orthodox Jew is supposed to read every year, and the conservative Jew every three years. The books were taken from the alcove back of the altar and the rabbi read appropriate passages from them. Rabbi Guttmacher then preached an able and eloquent discourse on the subject, "The People of the Book," which was a glowing tribute to the Jewish race.

The funeral of Miss Emma Rohrer took place yesterday afternoon from the residence of her parents on Wells street and later from the St. John's Lutheran church, Rev. Dannacker officiating, and was very largely attended. The burial occurred at Lindenwood. The floral tributes were many and handsome, among them being "Gates Ajar," surmounted by a beautiful white dove, sent by the employes of THE SENTINEL office, a harp, sent by the Q. and O. club, a beautiful pillow and others. The discourse of Rev. Dannacker was befitting the occasion and very impressive.

NOT READY.

The Soliciting Committee Not Prepared to Report To-Night--The Site Question.

It had been expected that the solicit- committee for the proposed exposition and fair, would be prepared to submit a report to the Business Men's Exchange this evening. The committee have met with such uninterrupted success that they will raise the entire amount before rendering a report. The committee will, however, meet this evening. A member of the committee said to day that no doubt $50,000 would be raised, as they experience little difficulty in securing subscriptions. He said: "There is a hearty sympathy and co-operation in the movement that is so general that success is assured. Why, in some cases, members of the committee are hunted up by persons who want to add their names to the list."

The committee is anxious to receive propositions for a site. Fred J. Hayden has submitted an inducement and Edwin P. Evans to-day offered to sell his farm near the feeble minded institute for $35,000, and take $10,000 of it in stock. The tract borders on the St. Joe river and ten acres of it is a beautiful grove. It is thought by those most active in the project that if land is leased it should be done only with an option for purchase.

The subscription list was increased to-day as follows: W. S. Bash, $500; S. J. Peabody, Columbia City, $250; Henry G. Olds, $250; John C. Peters, $200; F. S. Jones & Co., $200; Louis Rasteter, $200; Liebman & Henry, $200; William Ruchel, $100; S. Freiburger & Bro., $100; H. G. Sommers, $100; F. Bobilya, $100; Charles Falk & Co., $100; Kayser & Baade, $100; T. J. Fleming, $50; B. R. Noll, $50; H. Butke, $50; Charles Weller, $50; H. F. C. Rust, $25; Samuel M. Hench, $25.

OFFICERS NAMED

By the Young Men's Sodality of the St. Mary's Catholic Church.

The annual election of the St. Aloysin's Young Men's society of St. Mary's Catholic church was held at the hall yesterday and resulted as follows: Spiritual director, Rev. J. H. Oechtering; president, Henry A. Zurbach; financial secretary, Henry C. Kramer; recording secretary Ed. Trentman; treasurer, Ed. Ehrman; collectors, Andrew Luley, Joseph Derheimer, jr., Louis Kramer; banner carriers, George W. Haffner, John Rissing, Rudolph Krull; standing committee, Alexander J. Renz, Herman Kappel, Aloysius Reinhart; librarian, Paul Ketcher; assistant librarian, George Schone; secretary of the library, Joseph Aman. George App, who was elected vice-president, resigned, having served two years. The election of his successor will be held at the next regular meeting. Con Schuler and Ed. Ehrman, who were delegates of this society at the Central Union of the American German Catholic young men's societies held at Pittsburg, Pa., September 23 and 24, made their report of the proceedings and labors the convention done while in session.

MILITARY MANEUVRES.

The Rifles' Ball To-Morrow Evening ---The Union Veteran Encampment.

The national encampment of the Union Veteran Legion will open in this city Wednesday, of this week. The comrades will begin to arrive to-morrow, and will be looked after by the committees, whose names have already been published. To-morrow evening, as a sort of prelude to the encampment, a grand military ball and banquet will be given at the Princess rink, under the auspices of the Fort Wayne Rifles. The comrades of the Legion will be entertained as guests on this occasion. On the following morning will take place the street parade of the Legion, and in the evening will be held the campfire at Princess rink. On the following day the regular business of the convention will be transacted at Standard hall.

The Legion requests that the citizens decorate their stores and residences during the encampment.

SAD TIDINGS.

Brakeman George Baer Stricken With Paralysis at Crestline.

George Bear, one of the oldest passenger brakemen in the service of the Fort Wayne road, went on his usual trip this morning on express train No. 4, eastward bound. Shortly after the train arrived at Crestline Mr. Baer was stricken unconscious. A physician was hurriedly summoned and he found the man in a critical condition with paralysis. The family, who reside on West Creighton avenue, were notified by telegraph, and they left on the first train to be at his bedside. There is no brakeman on the road more generally known, and who has more friends, than George Baer, hence it will be sad news to learn that he can hardly survive the attack.

Fire Thieves.

CHICAGO, Oct. 6.—On the night of the fire in McVicker's theater one of the life casts of one of Abraham Lincoln's hands was stolen from the studio of Sculptor Volk. The latter needs it because he is at work on a life statue of Lincoln for the soldiers and sailors monument at Rochester, N. Y.

GLOBE REMARKS!

We haven't said a word, hardly, about the make up of our clothing this season. Didn't think it necessary, as it's already an established fact that we carry the

FINEST
READY-MADE
CLOTHING!

In the city, equal in every respect to custom work, the only difference being the price and there we can save you at least one half.

HOW ABOUT HEAVY-WEIGHT
--UNDERWEAR--

That's what everybody will want before long. We've some white and Merino at 50c that can't be matched in the town, and some white and colored wool at 75c and $1, that's worth more. Also a full line of Camel's Hair; Natural Wool, Australian Wool and English Balbriggans.

NECKWEAR!

We are showing all the new colorings and the correct shapes at popular prices,

50C.

Globe

FINE
CLOTHING AND FURNISHINGS,
AT POPULAR PRICES,
Corner Calhoun and Main Sts.

CARTER'S LITTLE LIVER PILLS.

CURE

Sick Headache and relieves all the troubles incident to a bilious state of the system, such as Dizziness, Nausea, Drowsiness, Distress after eating, Pain in the Side, &c. While their most remarkable success has been shown in curing

SICK

Headache, yet Carter's Little Liver Pills are equally valuable in Constipation, curing and preventing this annoying complaint, while they also correct all disorders of the stomach, stimulate the liver and regulate the bowels. Even if they only cured

HEAD

Aches they would be almost priceless to those who suffer from this distressing complaint; but fortunately their goodness does not end here, and those who once try them will find these little pills valuable in so many ways that they will not be willing to do without them. But after all sick head

ACHE

Is the bane of so many lives that here is where we make our great boast. Our pills cure it while others do not.

Carter's Little Liver Pills are very small and very easy to take. One or two pills make a dose. They are strictly vegetable and do not gripe or purge, but by their gentle action please all who use them. In vials at 25 cents; five for $1. Sold by druggists everywhere, or sent by mail.

CARTER MEDICINE CO., New York.
SMALL PILL. SMALL DOSE. SMALL PRICE

HIMROD'S CURE for ASTHMA

Catarrh, Hay Fever, Diphtheria, Whooping Cough, Croup and Common Colds.

Recommended by Physicians and sold by Druggists throughout the world. Send for Free Sample.

HIMROD MANUF'G CO.,
SOLE PROPRIETORS,
191 FULTON ST., NEW YORK.

COLUMBUS BUGGIES.

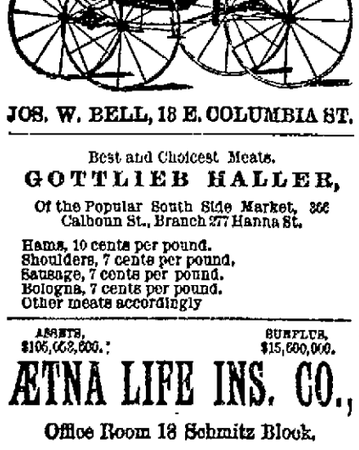

JOS. W. BELL, 18 E. COLUMBIA ST.

Best and Choicest Meats.
GOTTLIEB HALLER,
Of the Popular South Side Market, 366 Calhoun St., Branch 277 Hanna St.

Hams, 10 cents per pound.
Shoulders, 7 cents per pound.
Sausage, 7 cents per pound.
Bologna, 7 cents per pound.
Other meats accordingly

ASSETS, $106,068,600. SURPLUS, $15,600,000.

ÆTNA LIFE INS. CO.,

Office Room 18 Schmitz Block,
IRA L. BARKLEY, GENERAL AGENT,
Fort Wayne, Indiana.

Fort Wayne Sentinel.

H. A. S. HACKNEY, Editor and Proprietor.

MONDAY, OCT. 6, 1890.

OUR CIRCULATION.

STATE OF INDIANA, ALLEN COUNTY, SS:

Personally appeared before me, Clerk of the Allen circuit court, Henry Winte business manager of THE FORT WAYNE SENTINEL, who makes oath that the actual number of copies of THE DAILY SENTINEL delivered to subscribers and sold to newsboys and news agents, during the week ending Saturday, Oct. 4, 1890, was as follows:

Monday, Sept. 29	2,925
Tuesday, Sept. 30	2,867
Wednesday, Oct. 1	2,835
Thursday, Oct. 2	2,858
Friday, Oct. 3	2,841
Saturday, Oct. 4	2,892
Total for the Week	17,218
Average for the Week	2,870

[Signed] HENRY WINTE.

Subscribed and sworn to before me, this 6th day of Oct., 1890. JACOB J. KERN, Clerk.

DEMOCRATIC STATE TICKET.

Judge Supreme Court—Joseph A. S. Mitchell.
Secretary of State—Claude Matthews.
Auditor of State—John O. Henderson.
Treasurer of State—Albert Gall.
Attorney General—Alonzo G. Smith.
Clerk Supreme Court—Andrew M. Sweeney.
Supt. Public Instruction—H. D. Vorhies.
State Geologist—S. S. Gorby.
Chief of Statistics—W. A. Peele, Jr.

CONGRESSIONAL.

For Congress—Hon. C. A. O. McClellan, of DeKalb county.

DEMOCRATIC COUNTY TICKET.

State Senator—J. D. Morgan.
Representatives—John Biegler, S. M. Hench.
Joint Representative—W. S. Oppenheim.
Superior Court Judge—C. M. Dawson.
Prosecuting Attorney—P. B. Colerick.
Clerk—D. W. Souder.
Auditor—A. F. Glutting.
Recorder—George W. Fickel.
Treasurer—Edward Beckman.
Sheriff—George H. Viberg.
Coroner—A. J. Kesler.
Surveyor—Henry E. Fischer.
Commissioners—H. F. Bullerman, J. H. Stellhorn.

THIS DAY IN THE PAST.

1773—Birth of Louis Philippe, King of the French; died 1850
1777—Forts Clinton and Montgomery taken by the British (American revolution)
1821—Birth of Jenny Lind, vocalist
1840—Charles Louis Napoleon (afterward Napoleon III) condemned to imprisonment for life
1870—Postal balloons sent up from Crystal Palace, London, successfully
1870—Battle of St Remy, in which the French were defeated.
1873—Trial of Marshal Bazaine begun
1873—W. J. Donaldson and a party started from New York in a balloon to cross the Atlantic; they descended next day during a storm in Connecticut
1879—Afghan war. Battle of Charasiab; Afghans defeated.
1889—In Boston Mass., Professor Benjamin Pierce, of Harvard college, died, aged 71 years

CLEVELAND and Blaine may be the presidential candidates again in 1892.

THE wife of General Booth, commander-in-chief of the Salvation Army, died Saturday at London, England.

THE republicans have issued a call for a county convention to assemble in this city next Saturday, at 2 p. m., to nominate a county ticket.

SIMON GANDES, an aged bachelor of Indianapolis, has just given Wabash college another donation of $20,000; making the total of his gifts to that institution within the last six months $120,000.

EX-PRESIDENT CLEVELAND has accepted the invitation to be present at the Thurman banquet, to be given November 13, under the auspices of the Thurman club, at Columbus, Ohio. Judge Thurman will be seventy-seven years old on that day.

THE South Bend Times pays our business men this compliment: "Fort Wayne is about to organize a fair association with a paid-up capital stock of $25,000. The necessary sum has already been subscribed. When Fort Wayne moves in a project of this kind she moves with energy and determination."

THE executive committee of the "Reform" party have withdrawn the nomination of J. W. Holmes as a candidate for county clerk, in opposition to D. W. Souder, the candidate of the democratic party for the same position, and placed him on the ticket to fill the place for commissioner, made vacant by the declination of Mr. McKee.

THE official population of several cities, just published by the census office, is as follows: Quincy, Ill., 31,478; increase, 4,210. Springfield, Ill., 24,852; increase, 5,108. Wheeling, W. Va., 35,052; increase, 6,633. Indianapolis, 107,445, increase, 32,380; Muncie, Ind., 11,339; increase, 6,120. Richmond, Ind., 16,849; increase, 4,107. Shelbyville, Ind., 5,449; increase, 1,704.

AT a meeting held at the court house recently, composed of representatives from the several farm organizations and others interested in agricultural pursuits in this county, it was voted to hold a farmers' institute in this city the coming winter, under the auspices of the authorities of Purdue university. W. A. Kelsey was selected chairman of the institute, and an advisory committee consisting of J. D. Gloyd, William R. Brown and J. A. Notestine, was selected to act in conjunction with the chairman to make the necessary arrangements for holding the institute.

A CONTRACT was made Saturday with the Indiana steel company by which the latter will locate its extensive works in Wabash. The capital stock of the company is $500,000, nearly all held by Pittsburg capitalists. Wabash gets this industry cheap at an outlay of a subsidy of only $35,000 and twenty acres of land. The board of trade has the land and the money all secured. Building is to begin at once, and the works will afford employment for 500 men. The capacity will be fifty tons of steel per day, and the weekly pay roll will be not less than $7,000 per week.

AT the meeting of the republican district central committeemen of this congressional district, held Saturday at the Government building, it was discovered that under the new election law the comittee could not fill the vacancy occasioned by the declination of Orlando Kimmel to accept the nomination for congressman of this district. Hence a call was issued for a delegate congressional convention to meet in this city next Saturday and at that time a new candidate will be named. The delegates to this convention will be the same that met at the congressional convention at Lagrange a few weeks ago.

VISITING PASTORS

Preach Sunday Sermons in Many of the Pulpits of the City Churches.

Many of the pulpits of the city churches yesterday, at both the morning and evening services, were filled by visiting clergymen, some of whom were in the city on their return home from the Ohio synod of the Reformed church, which has been in session at Bluffton for several days, and others of whom are attending the national convention of the local preachers at Taylor University, which commenced its sessions in this city last Saturday. All of the pulpits of the Methodist churches and some of the other denominations were filled by delegates of the Local Preachers' association, the assignment being as follows:

Wayne street—morning, Rev. Chauncey Shaffer, president of the Local Preachers association; evening, Ches. W. Boot, of England. St. Paul M. E. church—10:30, J. H. Simms and R. McWilliams; 7:30, James North and Henry Date. Simpson M. E. church—10:30, John Tearle; 7:30, W. B. Chadwick. Trinity M. E. church—10:30, Theodore LaRue; 7:30; R. L. Dickey. Congregational church—7:30, John Tearle. Evangelical church—10:30, George B. Jones; 7:30, J. A. Moorman. Nebraska Mission—7:30, N. U. Walker and John B. Shaw. Free Methodist church—10:30, Rev. Brock; 7:30, Rev. M. U. Russel.

Mr. Boot, who is a delegate to the convention from Cornwall, England, also preached at the Berry street church in the morning on progress in Christian work. He believed that Christians, above all others, should be making advancement spiritually, and should be better this year than they were last year—better to-day than they were yesterday—and as Christians should grow in strength and power for usefulness every day. Men were not content to stand still in business affairs and they should not be content to stand still in Christian graces. Let them push forward and do their best to evangelize the world. Mr. Boot is an earnest, entertaining talker and pleased the large audiences that heard him both in the morning and evening. The pulpit of the Berry street church in the evening was filled by Chauncey Shaffer, who preached an able sermon.

Rev. M. Loucks, editor of the Christian World, of Dayton, Ohio, delegate to the Reformed Synod, preached in the morning at the Grace church. He is a writer of marked force and ability and is entertaining and logical as a pulpit orator. Rev. R. C. Zartman, of Akron, filled the pulpit of the Grace church in the evening and also spoke at the rooms of the City department of the Young Men's Christian Association in the afternoon. His talk, from the text, "Almost Thou Persuadest me to be a Christian," was a particularly earnest and forcible one and abounded in rich thoughts and eloquent utterances. He treated his subject in a somewhat novel manner—giving the reasons why King Agrippa should have heeded Paul's advice to be not only almost but altogether persuaded to be a Christian—urged upon his hearers the practical truths he uttered in a convincing manner, and closed with an appeal to the young men in his audience to accept the gospel plan of salvation and be not only almost but fully persuaded to be Christians.

Rev. Herman Rust, D. D., of the theological department of Heidelberg university, another delegate to the Ohio synod at Bluffton, occupied the pulpit of the Salem Reformed church in the morning and of the St. John Reformed church in the evening. Dr. Rust is one of the leading ministers of the Reformed church of the United States. He has been connected with Heidelberg university for over a quarter of a century and is a grand man. In the evening at the same church Revs. Roch and W. F. Zander preached missionary sermons.

Rev. John Tearle, of Beechurst, Luten, England, delivered an eloquent sermon yesterday morning at Simpson church. His theme was, "The Ideal Pastor and Congregation."

VAN HOUTEN'S COCOA—Largest sale in the World.

Destroyed by Fire.

BINGHAMPTON, N. Y., Oct. 4.—The four story brick block, owned by F. L. Jenks, on State street, was gutted by fire last night. The loss is not obtainable. The block was valued at $14,000, and insured for $4,000.

WELL'S HAIR BALSAM.

If gray, gradually restores color; elegant tonic dressing, 50c., $1.00. Druggists, or $1.00 size prepaid by express for $1.00. E. S. Wells, Jersey City. ROUGH ON TOOTHACHE. Instant relief. 15c.

Minister Lincoln's eldest child is a daughter, Miss Mary. She is twenty years of age.

THE CAMPAIGN OPENED.

Ex-Governor Gray, Hon. Claude Matthews, and Hon. Albert Gall Address a Democratic Meeting in This City.

The democracy of this city opened the state campaign Saturday night with a large and enthusiastic meeting at Princess rink, the speakers being Hon. Claude Matthews, candidate for secretary of state, Hon. Albert Gall, candidate for treasurer of state, and ex-Governor Isaac P. Gray.

The speakers were escorted from the Wayne hotel to the Princess rink by the Hendricks club, headed by the City band and a number of citizens. Hon. Allen Zollars presided at the meeting, and the following gentlemen occupied seats on the platform: Henry C. Berghoff, Hon. Mont. Hamilton, M. V. B. Spencer, Daniel Notestine, Maurice Cody, Dr. S. C. Metcalf, Dr. Seaton, and others.

The first speaker, Hon. Albert Gall, was introduced by Mr. Henry Berghoff, of this city, who was his opponent before the democratic state convention for treasurer of state. Mr. Berghoff's defeat for the honor which he sought did not leave a sore spot on him, as was evinced by his introductory speech Saturday night. He is enthusiastically for the democratic ticket, and will labor for its success at the polls.

Introducing Mr. Gall he said:

Fellow citizens and democrats:

A gentleman whom I have known for the past six months, and who is well and favorably known all over the state of Indiana as a true democrat, is with us to-night; a man who has my utmost respect, because he downed me at Indianapolis. I have been defeated, but in an honest and fair contest. I have promised the democracy of the state that although I was defeated Allen county was still democratic to the backbone, and, further, I have promised that Allen county will give not less than 4,500 or 5,000 majority to the democratic state ticket. I know this man will add strength to the ticket, not only in Marion county, but over the entire state. I have the pleasure of introducing to you a man who defeated me in a contest for an office that I considered a very great honor had I secured it, Hon. Albert Gall, candidate for state treasurer on the democratic ticket.

Mr. Gall was enthusiastically applauded as he stepped to the front of the platform, and after acknowledging the compliment in a graceful manner, made a few remarks in both German and English, which were well received.

Judge Zollars then introduced Mr. Matthews, the democratic candidate for secretary of state, as a type of the American farmer, and the genuine granger, after acknowledging the enthusiastic reception he received from the audience, made a vigorous, eloquent and practical speech, addressing himself principally to the farmers and laboring men and showing how the high tariff of the republican party was crushing the life out of the agricultural and industrial interests of the country.

He said that he had yet to see any set of resolutions adopted by farmers that were not antagonistic to republican principles. Protection has never added $1 to the wages of employes. The laborer and farmer stand together as the only unprotected industries in America, and the protectionists of congress, at the behests of grinding monopolists, are taxing them to death to line the pockets of their favored classes with gold. The hope of the farmer and laborer for freedom from these injustices was in the democratic party, the party of the people. The republican party would never give it to them. The democratic party must have control of the national congress, both branches, and the presidency, and then, and not till then, will the demands of the people be granted.

Hon. Isaac P. Gray made the closing speech. His address was an able and eloquent discussion of the political issues of the day, the tariff and state finances. In making a local application of the wrong wrought by the tariff, he said: Take Allen county, for instance. The county commissioners, in order to protect some firm who has located a plow factory here, places a tariff of $5 on every plow brought into the county. A firm at South Bend or Logansport can manufacture and sell a plow for $15, but when it gets to the Allen county line they have to pay a tariff of $5 on it and so they are compelled to sell it here for $20. The firm in your city can sell their plow for $17 because they have no tariff to pay. It is cheaper than the South Bend plow, and so you are robbed of $2, which the manufacturer here puts down in his pocket. The ex-governor continued at some length and his speech was enthusiastically applauded. He is a favorite in Fort Wayne and after the meeting adjourned was given a warm reception by the local democracy, as were also the other speakers, Messrs. Gall and Matthews.

Hood's sarsaparilla has a steadily increasing popularity, which can only be won by an article of real merit. Give it a trial.

Remember, we save you from $1 to $5 by buying your railroad tickets at Webb's Ticket Office, 92 Calhoun st.

Mad dogs are very numerous in Georgia.

Highest of all in Leavening Power.—U. S. Gov't Report, Aug. 17, 1889.

Royal Baking Powder
ABSOLUTELY PURE

REVIVING A MEMORY.

Quantrell, the Famous Missouri Guerrill, Once a School Teacher Here.

The death is announced at New Birmingham, Ala., of a man known as T. J. Henderson. He died at the farmhouse of a Mrs. Pannell, and it is said, upon his deathbed confessed that he was none other than Charles William Quantrell, the famous Missouri guerrilla, supposed to have been killed by federal soldiers in Kentucky just before the rebellion ended. The man, if he was not Quantrell, was one who knew him intimately.

"Oh, this report of his death is undoubtedly a fake," said S. S. Scott, who was brought up in the same town where Quantrell was born, Canal Dover, Ohio, to a reporter of the Chicago Times. "My brother, George W. Scott, of this town, went to school with him. My other brother, W. W. Scott, an editor of Canal Dover, looked up Quantrell's career from the day of his birth, and has undoubted proof that he was shot by Captain Clark near the close of the war. Quantrell was then trying to take his band of bushwhackers to help Lee before Richmond. He was wounded and died in a Louisville hospital before any one knew just who he was. His old mother is still living in Canal Dover. For a long time she refused to believe that the Quantrell of guerrilla fame was her son. She could not believe that her blue-eyed boy was such a terror and murderer. As I hear my brother and others tell of him he was a mild, quiet, studious young school teacher before he left Canal Dover. But his mother was finally convinced and now is certain that he was the Quantrell killed near Louisville. Quantrell's father was superintendent of the Dover schools and the son was a teacher. Nothing was ever heard from him at home after the war began and no one in Dover believed that he was the guerrilla until long afterward."

The story of Mr. Scott is supplemented by the knowledge of others who knew Quantrell, and a gentleman who possesses a manuscript letter written by the outlaw when he was a teacher at Fort Wayne, Ind., in 1859. He came that far home after a trip west with a party of stock growers. Quantrell was one of four survivors of a blizzard. He went from this city to Kansas, where he taught school, and when the war broke out joined the tide of rebellion which was gathering in Kansas, and with a gang of desperate men he swept down like a wolf on the fold with the relentless fury of the Corsair. It is believed in Mr. Scott's old home, Canal Dover, that he had left a young sweetheart at home, and that she jilted him in favor of a young union soldier, now living in Ohio. The name of the young woman is, of course, withheld. It is said that throughout the war his chief ambition was to reach the army of his successful rival and to capture him. This he could not do by joining the regular rebel army, and he had more chance as a bushwhacker.

The worst blot on his career was the massacre at Lawrence, Kan., which town he burned. He claimed that there was a certain Yankee officer with whom he had never been acquainted. He wanted to kill him, and to make sure of it he decided to kill every one he found. Could he have thought that his rival was there? The James and Younger boys were taught their business by Quantrell, under whose flag they fought, and when Mrs. Quantrell was in Missouri she visited the mother of the James boys for some time.

OBSEQUIES OF PETER KISER.

Arrangements for the Late Pioneer's Funeral—Wayne Lodge Has Charge.

Judge Edward O'Rourke has called a meeting of Wayne lodge, F. & A. M., for this evening to make arrangements for the members of that body to attend the funeral of their late fraternal brother, Peter Kiser. The deceased was for fifty-two years a member of the Masonic order, having received the blue lodge degress in 1838, and was therefore the oldest master mason in this city.

The funeral will take place to-morrow, (Tuesday) from the homestead, corner of Wayne and Webster street, at 2 p. m. The remains were conveyed from undertaking rooms to the house. The body rests in a plain, though rich black cloth covered casket, and on the cover is a silver plate bearing a masonic emblem and this inscription: "Peter Kiser, aged eighty years, one month and twenty-eight days."

The deceased leaves a widow, Rebecca Kiser, aged seventy years, was born in Stark county, Ohio, on August 27, 1820. Eight sons were born to Mr. and Mrs. Kiser, namely: Benjamin Franklin, who died August 12, 1844; Charles Sturgis, of this city; Peter M., who died May 22, 1866, Ellis W., of this city; Alexander Byron, of this city; Francis E., of Muncie, Ind., and John Russell, sheriff of Keith county, Neb., who can not come to attend the funeral.

Home Seekers' Excursions

At half rates, via Wabash line, will be run September 9 and 23, and October 14, to points in southwest Missouri, Kansas, Nebraska, Arkansas, Indian Territory, Oklahoma, Texas, Colorado, New Mexico, Wyoming, Utah, Idaho, Montana, South and North Dakota, Iowa and Minnesota.

RATE—One fare for round trip. For time tables, tickets and other particulars, apply to the nearest ticket agent of the Wabash or connecting lines, or to R. G. Thompson, P. & T. A., Fort Wayne, Ind. aug 9-daw-tf

CAN YOU FIND THE KEY?

Prescriptions accurately dispensed, charges moderate, prompt service.
GROSS & PELLENS,
Prescription Druggists,
94 Calhoun street, cor. Wayne.

FAREWELL TO EARTH.

Nineteen Persons Answer to the Summons of Death.

The following deaths have been reported by the undertakers for the week ending Saturday, October 3, 1890:

Catherine M. Fraikin, 54 years, apoplexy.

Emma G. Pierson, 32 years, consumption.

Catherine Fogerty, 75 years, apoplexy.

Mary M. Ellert, 2 months, jaundice.

Mary Cashman, 34 years, consumption.

Caleb J. Carman, 58 years, heart failure.

Glen B. Hayes, 3 years, abcess.

Mary Mullenix, 67 years, consumption.

Leonora B. Hunter, 6 months, cholera infantum.

John Crowley, 6 years, accident.

Child of A. R. Wheeler, 5 days, exhaustion.

Frank Nieman, 8 days, spasms.

Gerhard Genth, 8 days, spasms.

Mary Eme, 1 year, bronchitis.

Child of Diedrich Boedeker, 1 day, exhaustion.

Emma Rohrer, 21 years, consumption.

Oliver Bircley, 21 years, typhoid fever.

Mary Ella Romy, 24 years, puerperal fever.

Wm. Young, 5 months, cholera infantum.

Do you suffer with chilblains? I certify to the prompt relief obtained from the use of Salvation Oil for chilblains, and do not hesitate to recommend it as the best cure I ever tried. H. HOOD, 794 W. Pratt Street, Baltimore, Md.

"What fine chisel could cut yet cut breath!" and yet a hard vexing cough is cut all to bits with one bottle of Dr. Bull's Cough Syrup, the favorite.

Says the Southern Medical World: "Mother's Friend" is growing in favor throughout the South and is highly recommended by physicians. We consider it indispensable to those who know they must pass through the ordeal of child-birth. Write Bradfield Reg. Co., Atlanta, Ga., for particulars. Sold by all druggists.

"Mrs. Winslow's Soothing Syrup" has been used over Fifty Years by mothers for their children while Teething, with perfect success. It soothes the child, softens the Gums, allays all Pain, cures Wind Colic, regulates the bowels, and is the best remedy for Diarrhœa whether arising from teething or other causes, and is for sale by Druggists in every part of the world. Be sure and ask for Mrs. Winslow's Soothing Syrup. Twenty-five cents a bottle. jan 27-ly

If you do not receive your SENTINEL regularly, please notify us immediately, either in person or by postal card, that we may remedy the fault.

SCROFULA

Is that impurity of the blood which produces unsightly lumps or swellings in the neck; which causes running sores on the arms, legs, or feet; which develops ulcers in the eyes, ears, or nose, often causing blindness or deafness; which is the origin of pimples, cancerous growths, or "humors;" which, fastening upon the lungs, causes consumption and death. It is the most ancient of all diseases, and very few persons are entirely free from it.

How Can It Be CURED

By taking Hood's Sarsaparilla, which, by the remarkable cures it has accomplished, has proven itself to be a potent and peculiar medicine for this disease. If you suffer from scrofula, try Hood's Sarsaparilla.

"Every spring my wife and children have been troubled with scrofula, my little boy, three years old, being a terrible sufferer. Last spring he was one mass of sores from head to feet. We all took Hood's Sarsaparilla, and all have been cured of the scrofula. My little boy is entirely free from sores, and all four of my children look bright and healthy." W. B. ATHERTON, Passaic City, N. J.

Hood's Sarsaparilla

Sold by all druggists. $1; six for $5. Prepared only by C. I. HOOD & CO., Apothecaries, Lowell, Mass.

100 Doses One Dollar

MASONIC TEMPLE.

ONE NIGHT ONLY,

TUESDAY, OCT. 7th.

Shepard's MODERN MINSTRELS!

35 Premium Artists 35

A Refined Minstrel Performance, Introducing,

Grand, Gilbert and Sullivan, first act. Ogawa's Yokahoma Troup of Japanese, Gardner Bros., European Musical Artists' Fauntleroy Madrigals from New York Churches, and the Comedians, Burt Shepard, Low Hawkins, Eddie Magee, J. T. Keegan and E. M. Kayne.

Grand Street Parade at 2:30 p. m.

PRICES:—25, 50 and 75.

A. HATTERSLEY & SON.

PLUMBERS,

Steam and Gas Fitters,

8 East Main St.

FORT WAYNE, ... IND

Wood's Phosphodine.
THE GREAT ENGLISH REMEDY.

Used for 23 years by thousands successfully. Guaranteed to cure all forms of Nervous Weakness, Emissions, Spermatorrhœa, Impotency, and all the effects of Youthful folly and the excesses of later years. Gives immediate strength and vigor. Ask druggists for Wood's Phosphodine; take no substitute. One package, $1; six, $5, by mail. Write for pamphlet. Address The Wood Chemical Co., 131 Woodward ave., Detroit, Mich.

Before and After. Photo from Life.

FALL and WINTER

1890.

A. FOSTER,

Merchant TAILOR.

Fine Imported Woolens,
Perfect Fit, Prices Reasonable.

15 WEST WAYNE ST.

FORT WAYNE, IND.

HEAT YOUR HOUSE,
For Health and Safety by
HOT WATER CIRCULATION.

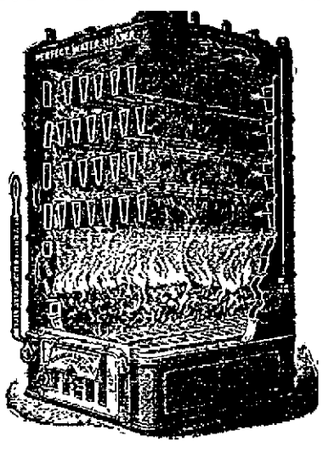

James Madden,
PLUMBING,
Hot Water Heating.
No. 101 Calhoun Street,
Fort Wayne, Indiana.

CROWDING AHEAD RAPIDLY.

LOUIS J. FEIST, the Fashionable Lafayette Street Merchant Tailor, has received his large and well selected Stock of Fall and Winter Goods, which is the nobbiest ever brought to this city and consists of all the Latest Styles in Cheviot and Worsted Goods. These Goods will be greatly worn this Fall and Winter. Get prices from all competitors and then come to us and be convinced that we are lower than the lowest on first-class goods.

THE STORY IN A NUTSHELL:

FASHIONABLE!
REASONABLE!
RELIABLE!

Drop in and see how much we can give you for a little money.

LOUIS J. FEIST
Scientific Cutter and Fitter, No. 226 LaFayette St.

HENRY HOP LEE'S
CITY LAUNDRY
154 1-2 and 180 Calhoun St.

Shirts, 10 cts.; Cuffs per pair, 4 cts.; Collars, 2 cts.; Undershirts, 7 cts.; Drawers, 7 cts., Handkerchiefs, 2 cts.; Socks, per pair, 4 cts.; Towels, 2 cts.

Big reduction from above prices for starching and ironing. All work done first-class and on short notice. 15-tf

JNO. J. OGLE, M. D.,

PHYSICIAN AND SURGEON,
Office 13 W. Wayne St.

Residence corner Holton and Creighton avenue's, Fort Wayne, Ind. Office hours from 10 a. m. to 6 p. m., and at residence from 8 to 10 a. m. and from 5 to 9 p. m. Prompt attention given to all calls at the office or residence. Telephone at office 245; at residence 332. may19am

RIVERS & SON,
General Contractors For All Kinds
PAINTING and DECORATING
No. 70 Calhoun Street.
Leave Orders at Golden & Monahan's. tf

T. H. McCormick, M. D.

Office—Rooms 7, 8 and 9, Pixley & Long Building, East Berry Street.
Office Hours {8 to 9 a. m. 1 to 5 p. m.} Fort Wayne, Ind
Calls answered in the Forenoon.
TELEPHONE No. 344.

J. C. PELTIER,
Undertaker & Embalmer
17 WEST WAYNE ST.,
Telephone No. 174 - - - Fort Wayne, Ind

100

DISEASES OF MEN Failing Manhood and Ambition, weak, nervous or effects of early abuse or vice, slight emissions, terrible dreams and wasting discharges, absolutely cured. Instant relief. The most powerful and successful remedy ever known for the permanent cure of these diseases. Write for circulars giving particulars and showing many of the most wonderful cures. Remedy sent by mail in any quantity you may desire.
THE BON MEDICINE CO., Box 768, Omaha, Neb.

TO WEAK MEN

Suffering from the effects of youthful errors, early decay, wasting weakness, lost manhood, etc., I will send a valuable treatise (sealed) containing full particulars for home cure, FREE of charge. A splendid medical work; should be read by every man who is nervous and debilitated. Address, Prof. E. C. FOWLER, Moodus, Conn.

BAKER'S FAMOUS HEADACHE SPECIFIC

WILL CURE THE WORST HEADACHE in from 10 to 20 minutes. The only reliable and safe remedy sold by druggists. Not a half hour after reading this need anyone suffer with headache. It cures when all other remedies fail. TRY IT. Prepared only by GEO. A. BAKER & CO., Ph. Pharmacists, South Bend, Ind.

Sold by Gross & Pellens, 94 Calhoun St.

No Other Cigar Has Such a Record as

How is Your Blood?

I had a malignant breaking out on my leg below the knee, and was cured sound and well with two and a half bottles of S. S. S. Other blood medicines had failed to do me any good.

WILL C. BEATY, Yorkville, S. C.

TRADE S. S. S. MARK

I was troubled from childhood with an aggravated case of Tetter, and three bottles of S. S. S. cured me permanently.

WALLACE MANN, Mannville, I. T.

Our book on Blood and Skin Diseases mailed free.

SWIFT SPECIFIC CO., Atlanta, Ga.

A woman who once puts on Ball's corset will wear that make as long as she lives.

That is why the makers do as they do.

What do they do?

They tell every store in the United States to take Ball's corset back and return the money paid for it any time within three weeks, if the woman that buys it don't like it.

Do the stores do that?

They do if they have Ball's corset. They are glad to; it costs them nothing.

Your store has a primer on Corsets for you.

CHICAGO CORSET CO., Chicago and New York.

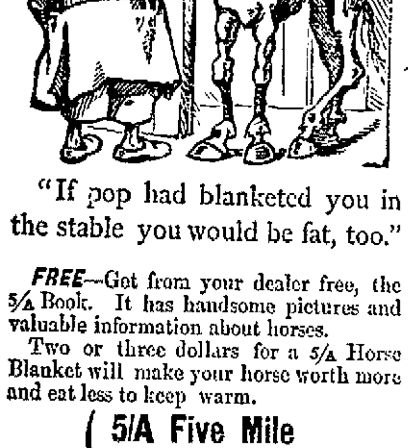

"If pop had blanketed you in the stable you would be fat, too."

FREE—Get from your dealer free, the 5/A Book. It has handsome pictures and valuable information about horses.

Two or three dollars for a 5/A Horse Blanket will make your horse worth more and eat less to keep warm.

Ask for
- 5/A Five Mile
- 5/A Boss Stable
- 5/A Electric
- 5/A Extra Test

30 other styles at prices to suit every body. If you can't get them from your dealer, write us.

5/A HORSE BLANKETS

ARE THE STRONGEST.

NONE GENUINE WITHOUT THE 5/A LABEL

Manuf'd by WM. AYRES & SONS, Philada., who make the famous Horse Brand Baker Blankets.

GRATEFUL—COMFORTING.

EPPS'S COCOA.

BREAKFAST.

"By a thorough knowledge of the natural laws which govern the operations of digestion and nutrition, and by a careful application of the fine properties of well-selected Cocoa, Mr. Epps has provided our breakfast tables with a delicately flavored beverage which may save us many heavy doctors' bills. It is by the judicious use of such articles of diet that a constitution may be gradually built up until strong enough to resist every tendency to disease. Hundreds of subtle maladies are floating around us ready to attack wherever there is a weak point. We may escape many a fatal shaft by keeping ourselves well fortified with pure blood and a properly nourished frame."—"Civil Service Gazette."

Made simply with boiling water or milk. Sold only in half-pound tins, by grocers, labelled thus:

JAMES EPPS & Co., Homœopathic Chemists, London, England.

ROBERT SPICE.

WATERWORKS AND GENERAL - PLUMBING!

Natural Gas Fitting.

A full line of waterworks and Plumbing goods Pumps, Wind Mills, Drive and Wells.

48 W. Main St----Telephone 261.

THE DAY'S BUDGET

Of News, Local and Personal, as Found Around the Busy Centers of the City.

G. Laible has returned to work in the Pittsburg car shop, after an absence.

Adolf Stover, of the electric light works, is the father of an eleven pound boy.

The American Wheel works have resumed operation after a weeks' suspension.

Chas. Druhot, of the Bass moulding rooms, has returned to duty after an illness.

C. Fitch has accepted a position in the boiler department of the Bass works.

Louis Siebt has resumed his duties in the Bass machine shop after a week's absence.

J. Johnson has resumed his duties in the Pittsburg car shop, after a week's absence.

The frame work on the new Bass blacksmith shop, was commenced this morning.

J. L. Potter, fireman on the Grand Rapids road, is off duty on a few days' vacation.

E. Geerken, janitor in the Pittsburg offices, has returned from a trip to Columbia City.

Tom Farrell, engineer on the Lake Erie and Western road, has gone to Cincinnati to visit.

James Misner, Wm. Tourgee and W. N. Barden, engineers on the Pittsburg road, are off duty.

Freight Conductor George Blackburn, of the Pittsburg road, is off duty on account of sickness.

Walter Fox, formerly of the Indiana Machine works, has returned from an extended stay in the east.

James Frost, of the Pittsburg shops, has painted his residence on New Haven avenue in a handsome manner.

Old's wagon works resumed operations to-day after being shut down two days to permit repairs to machinery.

Ed. Brookmeyer, of the car wheel moulding department of the Bass works, spent Sunday at LaOtto.

W. Knoch, D. Laisure, D. J. Hoynes and C. Miller, firemen on the Pittsburg road, are off duty on account of sickness.

A. Haverly, of the Pittsburg blacksmith shop, was obliged to leave his work this morning on account of sickness.

C. Renschler has resumed his duties in the Pittsburg car shop, after a week's absence on account of the sickness of his wife.

S. B. Sweet, assistant general freight agent of the Lake Erie and Western road, spent Sunday with his family in this city.

M. F. Shea and Wm. Martin, engineers on the Pittsburg road, are off duty on account of sickness in their families.

L. W. Judy, of the Pittsburg car shop, has returned to duty after an absence on account of a severe attack of toothache.

Frank Connors, of the Bass moulding rooms, fell down yesterday while playing foot ball, and sprained his back quite badly.

W. Concannon and H. Racine, firemen on the Pittsburg road, have reported for duty after an absence to visit friends out in the country,

J. R. Kretsinger, of the Pittsburg lumber yard, has resumed his duties after a vacation. He visited in the northern part of Michigan.

Rodney High, a former brakeman on the Cincinnati, Jackson and Mackinaw railroad, with headquarters at Jackson, Mich., was in the city yesterday.

President Roberts, of the Pennsylvania railroad, started life as a track hand thirty years ago. The combined salaries he receives now amount to $100,000 a year.

Henry Kessler, a moulder at Bass' foundry, was injured by falling lumber Saturday afternoon and was conveyed to his home on East Lewis street. He will be able to resume his duties in a few days.

George Grothaus, who resides with his parents on East Wayne street, had four fingers of his right hand taken off with the joiner machine at Rhinesmith & Simonson's factory Saturday morning. Dr. McCausland dressed the wound. He is seventeen years old.

THE FAIR SITE.

A Suggestion Made for the Purchase of the Old Fair Grounds.

The selection of a suitable site for the proposed exposition and races next year is a topic of absorbing interest. That a grand success awaits the earnest efforts and desires of a large number of business men who so liberally subscribed, is to be most sincerely hoped, not alone for their good, but for the general benefit that must certainly be derived to a city by an event of this kind. Among the numerous sites submitted it is hardly safe to predict which one will be chosen. The "Tabor tract" near Lakeside, the McDonald farm, the offer made by Fred J. Hayden, the Evans farm, and others are mentioned. A prominent gentleman made a suggestion to a reporter today that has not been heretofore considered. It relates to the Swinney "park," which has been used for fair purposes since the inception of the meetings of the Allen county agricultural society. It is a fact not generally known that Thomas W. Swinney, now deceased, in a will executed by him December 17, 1874, bequeathed to the city of Fort Wayne, the grounds which are now used for fair purposes, the heirs, however, having a life interest in the property. It is suggested that the city purchase of the Swinneys this life interest and donate the use of the grounds for fair purposes, letting the association erect its own buildings thereon. The city could afford to do this for the general benefits that must accrue on account of it. One objection is made though to a half mile track and as these grounds would not permit a mile course, this fact might be the means of defeating the suggested negotiations for the Swinney tract. However the matter will come up before the new fair association for consideration.

At the meeting of the Ladies' Synodical Missionary society of the German Reformed church held at Bluffton Friday, the following officers were chosen: President, Mrs. Rev. A. K. Zartman, Fort Wayne; first vice-president, Mrs. Rev. Dr. S. C. Goss, Wadworth, Ohio; second vice-president, Mrs. Rev. Dr. E. Hurbruck, Dayton, Ohio; recording secretary, Mrs. Ida Deemer, New Lisbon, Ohio; corresponding secretary, Miss Ema Neireiter, Fort Wayne; treasurer, Mrs. G. W. Henning, Osnaburg, Ohio.

Henry Grothaus, the son of Henry, sr., of 162 Holman street, had to have four fingers of his right hand amputated Saturday. The members were caught and badly lacerated in machinery at the works of Rhinesmith & Simonson.

There may be persons in this community who are at times troubled with colic, or subject to attacks of bowel complaint. If so, they should try Chamberlain's Colic, Cholera and Diarrhœa Remedy. It will afford almost immediate relief, and when reduced with water is pleasant to take. If taken as soon as the first indication of the disease is felt it will ward off the attack. Many people use it in this way and find that it never fails them. A 25 cent or 50 cent bottle may be obtained from druggists.

Nevada Indians predict a mild short winter on the Pacific Coast.

To Nervous Debilitated Men.

If you will send us your address, we will mail you our illustrated pamphlet explaining all about Dr. Dye's Celebrated Electro-Voltaic Belt and Appliances, and their charming effects upon the nervous debilitated system, and how they will quickly restore you to vigor and manhood. Pamphlet free. If you are thus afflicted, we will send you a Belt and Appliances on a trial.

VOLTAIC BELT CO., Marshall, Mich.

eod&w-1y

HOME SEEKERS, ATTENTION!

Three Cheap Excursions via the Wabash Railroad.

For the accommodation of home-seekers and others going west, the Great Wabash Line will run three low rate excursions to points in Missouri, Kansas, Texas, Arkansas, Oklahoma, New Mexico, Colorado, Wyoming, Iowa, North and South Dakota, Nebraska, Minnesota, Montana, Idaho and Utah, on September 9, 23, and October 14, 1890. Tickets will be sold on above dates at half fare, or one fare for the round trip, allowing an extreme return limit of thirty days, with stop-overs, etc. Remember the Wabash is the only line between the east and west operating magnificent free reclining chair cars on all through trains, and is distinctively the people's favorite route. For rates, routes, maps and other descriptive matter, apply to R. G. Thompson, Passenger and Ticket Agent, Fort Wayne, Ind. 10-d&w-toot14

"C. E. A.'s" RECORD.

Barney O'Conner's Trotter Shows Up a Good Season.

Barney O'Connor's trotter, "C. E. A.," has been returned from a successful circuit, of eight weeks' duration. The animal was handled by Frank Pearse. The record was as follows: At Hagerstown, first money; at Frankfort, first money; at Lafayette, second and third money; at Warren, first money; at Huntington, first money; at Manchester, first money in two races, free-for all and 2.30 trot.

Mr. Pearse will have C. E. A. and Dexter King, the famous stallion owned by Dr. Byler, of Warsaw, at Plymouth, this week. Dexter King is by Haw Patch.

"Don't Care to Eat."

It is with the greatest confidence that Hood's Sarsaparilla is recommended for loss of appetite, indigestion, sick headache, and similar troubles. This medicine gently tones the stomach, assists digestion, and makes one "real hungry." Persons in delicate health, after taking Hood's Sarsaparilla a few days, find themselves longing for and eating the plainest food with unexpected relish.

Improvement societies are being formed in nearly every town in Georgia.

A Lady of Texas Writes:

My case is of long standing; has baffled many physicians; have tried every remedy I could hear of, but Bradfield's Female Regulator is all that relieved me. Write The Bradfield Reg. Co., Atlanta, Ga., for further particulars. Sold by all druggists.

Battle Ships.

WASHINGTON, Oct. 4.—Several days will elapse before contracts are formally entered into for the construction of the three battle ships and fast cruiser. The secretary is now strongly inclined to make all three battle ships 10,000 ton vessels instead of 9,000 as contemplated by the department designs.

Laxador cures *Liver Complaint, Billious Affections and Costiveness.* At druggists. Price 25 cts.

DR. BULL'S COUGH SYRUP

CURES COUGHS & COLDS, FOR 25 C.

SALVATION OIL

(Price only 25 cents. Sold by all druggists.)

Relieves quickly Rheumatism, Neuralgia, Swellings, Bruises, Lumbago, Sprains, Headache, Toothache, Cuts, Burns, Scalds, Sores, Backache, &c.

CHEW *LANGE'S PLUGS, The Great Tobacco Antidote!—Price 10 Cts. At all druggists.*

TRUE TO HER TRUST!

Nature Provides, for those who have Erred

AND SUFFERED.

In her wonderful storehouse, the soil of China, are found marvelously curative Herbs, now introduced in America for the first time, by

GUN WA, THE CHINESE BOTANIST.

If You Suffer From

Catarrh, General Debility, Rheumatism, Female Weakness, Piles, Skin or Blood Diseases.

Do not grow morbid and believe yourself incurable, but write at once to

GUN WA,

Chinese Herb Remedy Co.,

For an opinion. Their remedies have cured many of the best citizens of Indiana, and are highly endorsed.

No Charge for Consultation or Advice.

ADDRESS, 25 W. WASHINGTON ST., Indianapolis Ind.

FRANK CASSO, dealer in Home Grown and California Fruits, Confectioneries. Nutsin large variety.

Music furnished for all occasions. Harp and Violin or Orchestra. No. 156 Calhoun, or 42 Laselle St., Fort Wayne, Ind. 8-23-3m

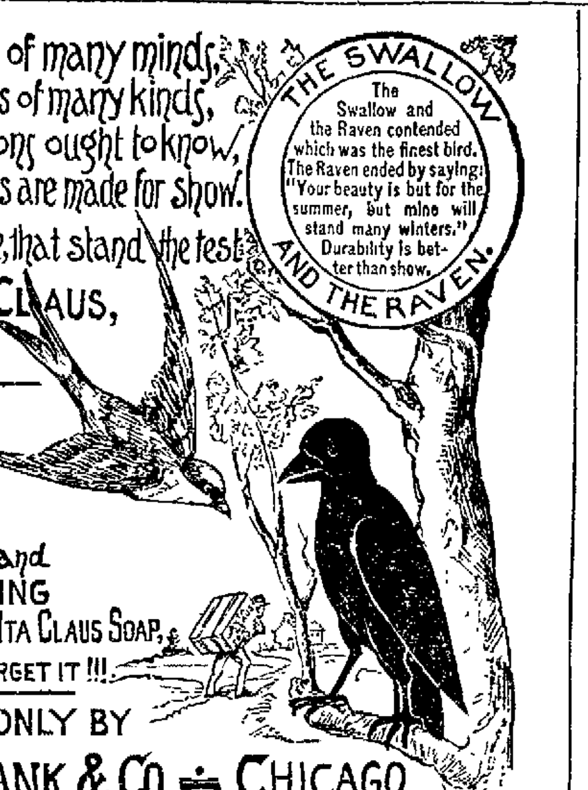

Many men of many minds,
Many Soaps of many kinds,
Many persons ought to know,
Many Soaps are made for show.
But none are there, that stand the test
Like SANTA CLAUS,
it is THE BEST.

If you want your
WASHING,
SCRUBBING,
SCOURING and
CLEANING
made easy, use SANTA CLAUS SOAP,
AND DONT YOU FORGET IT!!!

MADE ONLY BY

N.K. FAIRBANK & CO. ÷ CHICAGO.

"WELL BRED SOON WED."

COPYRIGHT

Girls who use SAPOLIO are QUICKLY MARRIED

SAPOLIO is one of the best known city luxuries and each time a cake is used an hour is saved. On floors, tables and painted work it acts like a charm. For scouring pots, pans and metals it has no equal. If your store-keeper does not keep it you should insist upon his doing so, as it always gives satisfaction and its immense sale all over the United States makes it an almost necessary article to any well supplied store. Everything shines after its use, and even the children delight in using it in their attempts to help around the house.

BOILER EXPLOSIONS PREVENTED!

CORRESPONDENCE SOLICITED

REMOVES SCALE! — PREVENTS CORROSION!

Engineers agree that our **Boiler Cleansing Compound** cannot be equalled

(LORD'S PATENT,)

for Removing and Preventing Scale in Steam Boilers.

Saves Fuel, Labor and Time, and prevents Corrosion in all its forms, and is guaranteed free from anything injurious to iron by the Chemists for United States Mint.

Engineers will receive free, on application, a 25-ct book "HINTS FOR STEAM USERS." Questions CHEERFULLY answered by the holder of a first-class Engineers' certificate

S. W. Lord & Co., 11 So. 9th St., Philadelphia, Pa.

AGENTS WANTED EVERYWHERE

PREVENTS SCALE IN BOILERS!

Chase and Sanborn's Coffee

"Seal Brand" Java & Mocha

Best Coffee grown in the World

Perfection of strength & flavor

Guaranteed absolutely pure

Telephone 152 **Dittoe & Company.**

For 10 Days

L. O. HULL

Will Sell

WALL PAPER

25 Cents on the Dollar

CHEAPER

Than any Firm in the City.

NO. 90 CALHOUN STREET.

Have you tried

OLD HONESTY CHEWING TOBACCO ?

Made from finest grades of Leaf Tobacco

Ask your dealer for it.

Insist on trying it.

John Finzer & Bros. LOUISVILLE, KY.

Arrival and Departure of Trains.

From Pennsylvania Statio

Pennsylvania Lines.

Trains run by Central Time

Leave and Arrive at Fort Wayne, by the Pittsburg, Fort Wayne & Chicago railway, as follows.

GOING EAST:	ARRIVE.	DEPART.
No. 20, Mail Express......	1 10 p m	1 30 p m
No. 8, d, Fast Line........	7 45 p m	7 55 p m
No. 2, d, Penn'a Limited..	8 58 p m	9 00 p m
No. 4, d, Atlantic Ex.....	5 00 a m	5 15 a m
No. 58, Chicago Accom...	10 20 p m	.....
No. 62, Plymouth Accom.	9 10 a m	.....
No. 10, Crestline Accom..	.....	7 00 a m
No. 60, Chicago Express..	†11 55 a m	.....

GOING WEST:	ARRIVE.	DEPART.
No. 3, d, Pacific Express..	1 35 a m	1 45 a m
No. 5, d, Penn'a Limited..	5 35 a m	5 45 a m
No. 1, Fast Line...........	11 35 a m	11 55 a m
No. 9, d, Western Ex......	5 00 p m	5 05 p m
No. 11, Crestline Accom..	6 45 p m	.....
No. 61, Plymouth Accom.	.....	4 00 p m
No. 59, Chicago Accom....	.....	7 30 a m

d Daily. †Daily except Monday; all other trains daily except Sunday.

WABASH RAILROAD,
MAY 11, 1890.

GOING WEST.	Depar
Pacific Express, daily	5 00 a. m.
Kansas City ex, daily ex'pt Sunday	1 45 p. m.
Vestibule Limited and Mail........	8 17 p. m.
Lafayette accom	3 30 p. m.

GOING EAST.	Depart
Vestibule Limited daily..............	5 05 a m
Cannon Ball, except Sunday........	1 30
Limited Express, daily	6 28 p m
Lafayette accom. arrives 11 a m.	

INDIANAPOLIS TIME CARD.

Lv Ft Wayne	Ar Indianapolis
5 00 a m.	10 30 a m
1 45 p m.	6 20 p m
Lv Indianapolis	**Ar Ft Wayne**
7 15 a m.	1 20 p m
1 10 p m.	6 15 p m
7 00 p m.	5 00 a m

Through Buffalo Palace sleeping cars, dining car and new free chair cars on the Pacific and Limited express. Free chair cars, dining car and New York and Boston sleeping car on Vestibule Limited express.

Kansas City express and Cannon Ball has new reclining chair cars for Kansas City free.

FT. W., C. & L. R. R.

—and—

LAKE ERIE & WESTERN RAILROAD

LOCAL TIME TABLE.

In Effect July 27, 1890.

Solid Trains between Ft. Wayne & Connersville —AND— New Castle & Rushville

DIRECT Connections to and from all points in the United States & Canada.

NORTH BOUND—ARRIVE FORT WAYNE.

No. *2 Passenger................	Arrives	11 35 am
No. †4 Passenger................	"	9 55 pm
No. †10 Local.....................	"	5 15 pm

SOUTH BOUND LEAVE FORT WAYNE.

No. †1 Passenger................	Leaves	7 50 am
No. *3 Passenger................	"	4 00 pm
No. †9 Local	"	5 30 pm

†Daily except Sunday. *Daily.

For tickets, rates and general information call on E. S. PHILLEY Ticket Agent Ft. W., C. & L. Railroad.

Or address,

H. C. PARKER, Traffic Manager, **C. F. DALY,** Gen'l Pass. Agt, INDIANAPOLIS, IND.

GRAND RAPIDS & INDIANA R. R.

Time Table for Ft. Wayne, in Effect June 29, '90.

GOING NORTH.

*For Grand Rapids and North........	Lv 2 25 a m
" " " "	" 8 35 a m
For Grand Rapids........................	" 2 40 p m
From Richmond...........................	Ar 6 10 p m
From Portland............................	" 7 25 a m

GOING SOUTH.

For Richmond and Cincinnati.......	Lv 5 45 a m
" "	" 12 15 p m
* " "	" 12 10 a m
To Portland................................	" 6 30 p m
From Grand Rapids......................	Ar 6 10 p m

*Daily between Cin. and Grand Rapids. All other trains daily except Sunday.

MERGENTHEIM'S BAZAAR

CORNER CALHOUN AND MAIN STREETS.

Special Offering for ONE WEEK.

DRESS -:- GOODS.

Plaid Dress Goods at 10c., Worth 15c.

Tartan Plaids at 15c., Worth 20c.

LACES.

100 Yards BLACK SILK LACE, Six inches wide, will be sold at the Sacrifice Price of

29c. a Yard.

McCall's Bazaar Patterns for October are ready for FREE distribution.

Mergentheim's Bazaar.

FULL LINE OF JAKCETS,

WRAPS AND CLOAKS.

UNDERWEAR !

An Immense Stock of Ladies', Gents', Misses' and Children's, In Black, White, Natural Wool, Both Plain and Ribbed.

Just Received Some Handsome

CHENILLE PORTIERES

Long Knotted Fringes.

Mergentheim's Bazaar.

AARON LISCHY.

Law, Notary Public and Solicitor of Pensions.

No. 551 E. Washington Street.

Deeds and Mortgages carefully and accurately written. Depositions taken in all parts of the state, charges reasonable. No charge will be made in pension cases until the pension is secured. Will warrant to secure claim if it is bonafide and can prove disability and discharge. 27-1m.

M. A. MASON, DENTIST,

OFFICE—Room 2, Bass Block, Over A. S. Lauferty & Co.

Sept1-6m

C. W. BRUNS & CO.,

PLUMBERS, AND GAS FITTERS.

Agents for the Goodrich Self Heating and Folding Bath Tubs.

166 Calhoun Street, Opposite Cathedral,

P. E. COX,

PRACTICAL

Sanitary Plumber,

Has opened a shop at

No. West Main Street.

ALL WORK GUARANTEED AT

Reasonable Prices

SCHEUMANN & KLAEHN,

UNDERTAKERS AND ENBALMERS,

No. 39 West Main street. Telephone, Residence 186, Store 228.

E. F. SITES, DENTIST, 86 Calhoun Street, Fort Wayne, Ind

Over Ohnhaus & Co's hat store 4 doors north of Wayne street.

WAH-KEE'S LAUNDRY,

No. 8 W. Wayne,

208 CALHOUN STREETS,

Shirts	10
Collars	2
Cuffs, per pair	4
Drawers	6
Undershirts	7
Night Shirts	8
Socks, perpair	5
Handkerchiefs	2
Neckt.es	3

Big reduction from above prices for Starching and Ironing only.

PAUL E. WOLF

Steam Carpet Beating.

Carpets taken up, Cleaned and Relaid,

Upholstered Furniture and Mattresses of All Kinds Repaired and Remodeled.

All Work Warranted and Charges Reasonable.

PAUL E. WOLF.

No. 33 AND 35 CLINTON STREET.

MUSIC SCHOOL.

Voice Culture

—AND—

Instrumental Music

MRS. L. WEBB BANNISTER,

OF NEW YORK, TEACHER.

Fall term begins Wednesday, Sept. 3d. Music Rooms 108 East Berry Street.

DR. T. J. DILLS,

NO. 40 WEST BERRY STREET,

DISEASES OF THE EYE AND EAR

Office hours: 9 to 12 a. m., and 1:30 to 4 p. m

H. C. SITES, DENTIST, NILL'S BLOCK 89 Calhoun st., Fort Wayne, Ind,

I still occupy same rooms occupied 14 years ago.

ROOT AND COMPANY.

HANDKERCHIEFS!

We are showing a Variety of Silk Hdkfs.--such as we have never before shown--A Stock big enough for a holiday display in a large city.

JAPANESE AND CHINA

SILK HDKFS.

Dainty Silk Hdkfs for Ladies, Plain Hemstitched and beautifully Embroidered ones.

SILK HDKFS.

For Gentlemen--Embroidered Printed Borders --and plain hemstitched--White and Black.

CARPETS, CURTAINS.

Judging from present appearances--the sales of Carpets this Autumn are going to exceed our most sanguine expectations.

And why is it to be so?

Our Stock is so superior. Good taste of the buyers selections goes a long way. A Great and Model Stock to select from--We assure you.

HAVE YOU A

CARPET SWEEPER?

Come and see ours. Take one home for a Good Trial.

ROOT & COMPANY.

FALL AND WINTER.

✻1890.✻

H. C. MEYER,

THE ✣ TAILOR,

44 HARRISON ST.

Fashionable Tailoring,

Moderate Prices.

E. F. McCarty & J. L. Varnum,

NO. 110 BROADWAY.

Furniture Repaired,
Chairs Reseated,
Rattan Chairs Repaired,
Upholstering done to order.

WANTED.

WANTED Agents to secll Carpets on Payments. New York Instalment Co, 43 East Columbia Street. 28-tf

WANTED--Everybody to bring their soiled and faded clothing to the new Staten Island Steam Dye works and have them cleaned, dyed repaired and pressed in a first-class manner. The lining in dyed clothes not colored. No 11 West Jefferson street 19 tf

WANTED--You to use Magnetic Insoles Will keep your feet warm all winter Cures rheumatism swollen or sweaty feet cramps in feet and limbs. Remove your aches pains and tired feelings Send $1 and size of shoe in a letter. Sent safely by mail to any part of the United States Our Magnetic Belt cures back or kidney complaints Prof Chas. Bidwell, 548 South Street. Toledo, Ohio 03-3m

WANTED All persons to know that paid up stock in the Tri State Building and Loan Association is the best dividend paying investment you can find Sixty dollars pays for one share of $100, on this $60 you get six per cent. interest, payable in cash, three per cent. twice a year At the end of a term of eight years your stock matures and you draw our $100 for the $60 paid in The best citizens of Fort Wayne are managing this company, giving their service without pay for the good of the city and for the benefit of our wage earners If you have money you desire to loan, where it will be absolutely safe call at the office of the company, Pixley-Long Block 23-tf

FOR SALE.

FOR SALE--The Fort Wayne Land and Improvement Co. have for sale in Lakeside a newly finished cottage of six rooms. Price, $1,600. Can be had on monthly payments of a small amount, hardly more than the rent would be. Also, on same terms, a new and elegant house of nine rooms at $2,800. These houses are within a couple of squares of the Columbia street bridge. Houses both have natural gas Apply to C. H. Wilding, secretary, or to D. N. Foster, president. 23 tf

FOR RENT.

FOR RENT--A very handsome and attractive, new, eight room, modern dwelling, with every convenience including bath room hot and cold water grates and mantels, natural gas, front and back stairs, ample yard, etc, together with new and convenient stable. Location central and reasonable rent. Apply to J. F. Curtice, Trentman Building, or 142 Montgomery street 30-1m.

LOST.

LOST--A grocery book last Friday a week ago, on Calhoun street between Lewis and Montgomery. Book marked Malonie Finder will confer a favor by returning same to this office and receive a reward

PROFESSIONAL.

DOCTOR MARY WHERY, Physician and Surgeon. Office and residence 20 Madison street. Specialty, diseases of women. Office hours from 9 a. m. to 4 p. m.; from 7 p. m. to 8 p m

MRS. J. GOODRICH,

Of Chicago, teacher of

Stenography and Type-Writing.

Terms of instruction, payable in advance

Day School, Five days per week from 10 a m to 12 m.; from 2 to 4 p m.--Three months, paid all at one time, $25 00, three months, paid monthly, $30 00.

Evening School From 7 to 9. three months, paid all at one time, $15 00, three months, paid monthly, 18,00.

49 Pixley and Long Block.

Fort Wayne Ind.

Fort Wayne Sentinel.

MONDAY, OCT. 6, 1890.

LOCAL NEWS.

H. G. Olds has returned from New York.

Brainard Rorison has returned from Philadelphia.

Henry Grage, of Root & Co, went to Kokomo to-day.

Born, to Adolph Strube and wife, of South Wayne, a son.

"A Perilous Voyage" comes to the Temple Saturday next.

Messrs. C. W. Edgerton and Theodore Thieme, of this city, are doing Ireland.

Miss Nellie Bowshee has returned from her visit in Ohio, much benefitted in health.

Dr. J. W. Younge left this morning for Muncie and will go from there to Union City.

Colonel Reiman and wife will return to California this week, after several weeks' visit here.

Arthur Dandolph has arrived from Dayton, Ohio, to visit his grandfather, Dan Harmon, and other relatives.

George Goodman has arrived from Durango, Col., and is the guest of his parents, on East Jefferson street.

Mrs. George Parry, of Williams street, is entertaining her sister, Miss Ollie Valentine, of Mansfield, Ohio.

H. B. Saynor, a former proprietor of the Windsor hotel in this city, is now host of the Warwick, at Grand Rapids.

Mrs. Mary Brady, of Coldwater, Mich., has returned home after a visit with Mrs. McGlennon, of the north side.

Thirty of the Western Union electric clocks have been placed in the city. The clocks are self-winding and self-regulating.

Tom Clark left for Detroit last evening for a few weeks' visit with his old friend George Tucke. He will be accompanied by John Baszo.

Henry Fischer, the county surveyor, and his deputy, Frank Lordier, have a rattlesnake on exhibition in their office. The reptile is alive.

Frank Baker, who is engaged in business with his father, Killian Baker, suffers from severe inflammation in his face, caused by poison ivy.

J. M. Kane left for New York on a business mission last evening. He was accompanied by his son, Master Alfred, who will visit at McKeesport, Pa.

Mrs. J. B. Olinger, of New Haven avenue, has as her guest Miss Gertie Tryon, of Edgerton, Mich. It is thirteen years since the ladies last saw each other.

Wm. Logan, the blacksmith, has returned from a trip to Marion, where he attended the reunion of the Seventh Indiana cavalry. On his way home he stopped off at Peru and Lauree, Ind.

Mrs. J. V. Hover, wife of a former photographer of this city, is now residing at Denver, Col. The papers of that place have an account of an elaborate reception given in her honor a few evenings ago.

Thomas Butler, master mechanic of the Pennsylvania company's shops at Crestline, Ohio, was in the city yesterday, the guest of friends. Mr. Butler was formerly foreman of the round house in this city.

The Bakers' union joined the trades and labor council last Saturday evening. The officers of the bakers are as follows: John W. Jacobs, president; O. C. Stark, vice-president; Herman List, secretary; George Geller, treasurer.

Miss Sadie Threadgall, the little daughter of George Threadgall, of No. 3 Dawson street, was pleasantly surprised Saturday afternoon by a number of her little playmates calling at her home. Music and games were indulged in and an enjoyable time was had.

Shepard's modern minstrels, including the Japs, will arrive in the city tomorrow morning and in the evening they will give a performance at the Masonic Temple. Shepard has surrounded himself with some excellent burnt cork artists and the performance will be a good one.

"One of the Finest" will be the attraction at the Masonic Temple Thursday evening next. The play is an exciting one and is presented by special scenery and effects. The company also carry a large tank in which over 50,000 gallons of water are used and mimic crafts ply the water.

It is said that E. J. Pennington has invented an air ship. It is well known that while in this city he invented several air castles. It was he who founded the old Pennington machine works, now known as the Indiana manufactory in "Nebraska." He furnished experience and others the money.

The following were stated "drunk" at police court this morning: John Smith, fictitious, and Michael O'Day, arrested by Officer Limecooly; John Sharron, arrested by Officer Quinn, John Case, arrested by Officer Harkenrider; Victor Frank, arrested by Officer Quinn. All but Smith went to jail for eleven days.

Thursday evening was celebrated the nuptials of Fred Wicole and Theresa Roy. A very pleasant reception was held at the residence of the bride, on New Haven avenue. Dancing formed a part of the enjoyment, the climax being the quadrille danced by the aged people, Mr. Peter Perrequay, aged sixty, being the central attraction. Many valuable gifts were received by the young couple and many happy wishes made for their future prosperity.

C. A. Munson is at home from Chicago.

Phoenix lodge, K. of P, will meet to-night.

E. C. Thrall, of Hector, Ohio, spent Sunday in the city.

C. S. Knight, of the electric works, is home from Cincinnati.

Next week's attractions are "The Charity Ball" and Julia Marlowe.

F. J. Kennedy, ahead of the Harrison Sullivan company, is at the Randall.

The county commissioners have reappointed J. T. Nickolls engineer at the jail.

Mrs. Wm. Benedict, of West Butler street, is recovering from a short illness.

Mrs. J. M. Kane, who was quite low with inflammation of the bowels, is convalescing.

The wife and daughter of Congressman A. N. Martin, of Bluffton, are at the Aldine.

Joseph Haley, Reuben Ramsey and R. N. High, of Convoy, O., were in the city yesterday.

John Nelligan, a former machinist in the Pittsburg shop, has returned from Barnesville, Dak.

R. L. Smith has returned from the races at Edinburg, Ind. He goes to Terre Haute this week.

The quarterly meeting of the Relief union is being held this afternoon at the Home, on Pritchard street.

Tommy Wyatt has resigned his place in Harmon's restaurant to accept a place in John Cline's lunch room.

Mrs. S. D. Hanna, of Auburn, Ind., is the guest of her parents, Mr. and Mrs. Edgar Kemp, of East Wayne street.

A stretch of asphalt pavement will be put down fronting the south depot, this week, by the Pennsylvania company.

W. O. Butler, Waterloo; S. S. Olds, Lansing, Mich.; Chas. S. Hall, U. S. A., New York, are among the guests at the Wayne.

Wm. Leader left for Bluffton to day where he has the contract to tuck paint the Arnold & Studabaker blocks and a school house.

Mary Lewis enters suit for divorce from David Lewis. Abandonment is charged. Custody is asked of Jay, their two-year-old son.

C. B. Woodworth has returned from Cornell university, to which place he accompanied his son, who will pursue his studies there.

The remains of the drowned feeble minded lad, John Crowley, were sent to Logansport Saturday afternoon, accompanied by the mother.

Chas. O. McCoy enters suit in the superior court against George and Jennie McCoy for partition of real estate. O. N. Heaton, for plaintiff.

George Newell, a Fort Wayne boy, has resigned his position under Forman McClure, at Andrews, to accept a lucrative position in a bank at Kokomo, Ind.

The city engineer will re-set the line for the curbing in front of Louis Rastetter's on Broadway, as the one recently given will destroy his valuable shade trees.

M. J. Blitz has his face bandaged on account of an accident caused by a wheel coming off a carriage of which himself and a lady friend were the occupants.

Mr. and Mrs. James Long, of 77 East Berry street, attended the funeral of Dr. C. M. Pickett, of Angola, who died Thursday evening, of hemorrhage, caused by a tumor.

Justice France fined John Gronendyke $20 and costs, amounting to $32.50 for violation of the liquor law. The docket was stayed. Gronendyke sells on East Columbia street.

Coroner A. J. Kesler has filed reports of inquests held over John Crawley, the feeble minded lad who drowned in the river, and Peter Kiser, who fell dead from apoplexy.

The Grand Rapids road changed time yesterday. No. 8, from Grand Rapids, will arrive here at 7:25 p. m., instead of 6.10; No. 5, from the south, will leave at 3:25 p. m., instead of 2:25.

Judge L. M. Ninde has received a letter from his son, Harry, who has reached Las Vegas, New Mexico. Mr. Ninde will rough it on a ranche and will probably be away a year for his health.

Jules Stuermer, formerly of Klinkenberg & Detzer's drug store, has been awarded a scholarship to Purdue university by the county commissioners and he is now pursuing pharmaceutical studies there.

M. R. Breg, Chicago; M. Curran, Crestline; Wm. Lucas, Philadelphia; Chas. Taylor, Kalamazoo; J. H. Conklin, Urbana, Ohio; G. W. Briggs, Chicago, were the guests at the Hotel Pearse over Sunday.

Thomas M. Pierce, who married the youngest daughter of Mrs. Lavina A. Bond, of this city, has purchased a third interest in the Grand Rapids Furniture company. He will continue in the lumber business as heretofore.

Yesterday intelligence was received here of the death at New York city of the child of Mr. and Mrs. Wm. Beverforden, formerly of this city. Mrs. Wm. F. Reinewald, mother of Mrs. Beverforden, left for New York last evening.

Mr. and Mrs. Lingenfelser, of Milwaukee, are in the city. They leave on Tuesday, and will be accompanied by Mrs. Lingenfelser's mother, the widow of the late Hon. A. H. Carier. She will remain in Milwaukee during the winter. Miss Clements Carier will remain at the old home to superintend matters connected with the settlement of the estate.

Mrs. Sam Foster has returned from a visit at Terre Haute.

Fort Wayne lodge No. 14, I. O. O. F., will hold a regular meeting this evening.

The city engineer is making out estimates for the new Calhoun street pavement.

Johnie Garrity, son of Manager Garrity, of the Transfer and Storage company, is quite sick.

E. H. Miller, in the auditor's office of the Lake Erie and Western road, at Indianapolis, is visiting at his home in this city.

Miss Alice Brimmer, of Lancaster, Pa., who was the guest of her uncle, Joe H. Brimmer and family, returned home last evening.

Mrs. Eli Cramer, wife of Engineer Cramer, of the Pittsburg yards, and daughters, left Saturday morning for a visit with friends and relatives at Wellsville and Orville, O.

Q. R. Harris, Ashtabula, Ohio; John Jordon, Detroit; A. E. Whitney, Fort Madison, Iowa; R. B. Burgess, Rochester, N. Y., are among the guests at the Randall.

Rev. H. Kahn, Wilshire, Ohio; Henry Carl and wife, Lena, Ohio; Fred K. Lane, Cleveland, and E. J. Talten, Findlay, Ohio, are among the guests at the Aveline.

A plat is being prepared by Assistant Engineer Chas. Brackenridge for the opening of Burgess street, from St. Mary's avenue toward the Nickel Plate round house.

Herman E. Fischer, formerly of the Fruit house, will soon locate in Chicago and will move his family there. He now resides in his new residence on West Creighton avenue.

Raleigh Weldon, with the Merchants' and Consumers' Mutual Benefit, Script and Bond company, of Chicago, who is in the city visiting his parents, will return to that place this evening.

William Meyer, a carpenter residing on Broadway, had one of his thumbs mashed while working on a house in South Wayne this morning. It may be necessary to amputate the member.

The K. T. P. O. club was entertained by Mr. and Mrs. J. Denzel, at their home on East Jefferson street, Sunday afternoon and evening. A toothsome luncheon was spread, and an enjoyable time was had.

Henry J. Wilder is now connected with the American Wheel works, Chicago, and he will hereafter have his headquarters there. Fort Wayne will continue to be his home as his family will remain here for the present.

Mrs. Lizzie Mayer is now en route home from Europe. She is a passenger on board the "City of New York," which steamer is having an ocean race with the Teutonic. Mrs. Mayer is expected to arrive home Thursday or Friday.

Professor and Mrs. Hormel celebrated their crystal wedding yesterday at their home on McClellen street. They received a number of handsome presents and were serenaded in the evening by Euphonia double quartet. A number of their freinds were in attendance at the anniversary.

Judge Taylor will deliver a lecture in the city department of the Young Men's Christian association on Saturday, October 11th. This will be the first of the "member course" and each member of the association in good standing will be admitted free. Each member can secure two reserved seats at 10 cents each. General admission will be 25 cents; reserved seats, 35 cents. Judge Taylor should be greeted with a crowded house. Reserved seats can be secured Wednesday at 9:30 a. m. at the association office.

Jack Dunne, a talented young man of Ottawa, Canada, who for the past week has been the guest of Charles and Katie MacDougal, returned to his home last night. During his stay he made many new friends, who enjoyed listening to his baritone solos and to his recitations, which were far above the average in that line. He brought with him a large gold medal, which was presented to him by the citizens of Ottawa for heroism in stopping a runaway horse and saving the life of a poor little child that was a helpless cripple. A few intimate friends went to the depot to see him off.

Card of Thanks.

Mr. John Rohrer and family desire to return their thanks to the friends who were so kind to them during the illness and death of their daughter and sister, Miss Emma Rohrer, and especially to Sister Mary and others, who so kindly contributed such beautiful floral offerings at the funeral.

JOHN ROHRER AND FAMILY.

Masonic Notice.

By order of Judge Edward O'Rourke, worshipful master of Wayne lodge F. & A. M., No. 251, the members of said lodge are notified to meet at the lodge room to-night at 7.30 to make arrangements to attend the funeral of the late brother, Peter Kiser, which will take place Tuesday afternoon, October 7, at 2 o'clock.

Butter Down 3c Pound.
Eggs Down 2c Dozen.
Oysters Down 5c Can.
Potatoes Down 20c Bushel.

Best Country Jar Butter, 15c pound. Good Jar Butter, 10c pound. O. K. Oysters, 20c can; S. and W. 25c; Selects for Frying, 35c can. Best Home Grown Potatoes, 80c bushel.

Choice New Onions, 25c peck. Choice Sweet Potatoes, 30c peck.

FRUIT HOUSE.

Kocher Sausage.

We have just received a fresh supply of fine Kocher Sausage from Chicago. Come and see,

ROUSSEAU & PFEIFFER,
44 West Berry Street.

WHO'S GOT THE KEY?

Mrs. Laurence, mother of Mrs. Rudolph Bensman, of Madison street, is seriously ill.

Colonel Humphreys, of the Aldine, has returned from a couple of days' fishing at Rome City.

Mr. and Mrs. J. Brook, of Winterset, Iowa, who were visiting their nephew, John E. Hough, and family, have returned home.

Ed. McManus, a cigar maker of Defiance, O., is cared for at the St. Joe hospital, and local union No. 37, looks after his welfare.

The national convention of Local Preachers is now in session. President Shauffer is this afternoon delivering his annual address. To-morrow will be an interesting day of the session.

The recent engagement of the Schubert quartet at the Wayne street M. E. church proved so successful that it has been decided to have that organization here again. The date has not been set.

Frank Mingus, charged with the murder of Mrs. Lonsburg, his mother-in-law, March 8, 1880, at Lagrange, was Saturday sentenced by a jury to fifteen years in the penitentiary. The jury was out seventeen hours. Judge Lowry, of this city, was identified with the counsel in the case.

BIG BARGAINS

For This Week at Mergentheim's Millinery Department.

All our new Wool Felt Hats in black and assorted colors, 58c; worth up to $1.25.

Black and colored Nellie Bly caps in cashmere, with silk pompor and cord, at 23c; worth 60c. 500 bunches colored Tips, at 24c per bunch; worth 50c. 600 fancy Wings at 7c; worth up to 35c.

All Silk Gros Grain Ribbons, satin edge, No. 7, at 8c; No. 9 at 11c; No. 12 at 14c; No. 16 at 17c, and No. 22 at 19c per yard.

These are all extraordinary values and at prices quoted will soon be closed out.

EXPOSITION EXCURSIONS.

Special Low Rates to Chicago via the Pennsylvania Lines.

Excursion tickets to Chicago, good returning until Monday following the day of sale, and including admission to the exposition, will be sold via the Pennsylvania lines on September 16th, 23d and 30th, and October 7th and 14th. See handbills for rates and further particulars, or apply to nearest ticket agent. Sep13-15-19-22-26 27 Oc2-6 8-11

Another Reduction on Kelley Island Grapes--Down to 3c pound.

2,000 Baskets Sweet Concords, all in nice order--only 3c pound. This will likely be the last chance to secure such fine fruit at such a cheap price, 3c pound.

FRUIT HOUSE.

Excursion to St. Louis Oct. 4 to 10.

The Wabash railroad will sell excursion tickets to St. Louis, account of the great fair at $10.50 round trip, including admission to the fair. Tickets on sale October 4th to 10th inclusive, and good returning until October 13th. For particulars call telephone No. 6.

R. G. THOMPSON,
6 5t Passenger and Ticket Agent.

Mrs. I. M. Smith, fashionable hair dressing parlors, 128 Calhoun street. Ladies can have their hair dressed in the very latest fad. Manufacture of hair goods a specialty. 4-1m

For Sale Cheap.

Three 6-foot show cases, two nearly new; 2 counter scales, 1 self measuring oil tank and other store fixtures. Creighton avenue and Winter st. 3-6t

St. Patrick's Pills give entire satisfaction. I have used them in my family. They are the best I ever used for the purpose.--Frank Cornelious, Purcell, Indian Ter. For sale by druggists.

Excursion Rates.

You can get excusion rates to all points west at Webb's ticket office, 92 Calhoun street, cheaper than any other place in the city. 20eod-tf

The Finest on Earth.

The Cincinnati, Hamilton and Dayton R R is the only line running Pullman's Perfected Safety Vestibuled Trains, with Chair, Parlor, Sleeping and Dining Car service between Cincinnati, Indianapolis and Chicago, and is the Only Line running Through Reclining Chair Cars between Cincinnati, Keokuk and Springfield, Ill., and Sleeping Car Cincinnati to Mackinaw,

AND THE ONLY DIRECT LINE between Cincinnati, Dayton, Lima, Toledo, Detroit, the Lake Regions and Canada.

The road is one of the oldest in the State of Ohio and the only line entering Cincinnati over twenty-five miles of double track, and from its past record can more than assure its patrons speed, comfort and safety.

Tickets on sale everywhere, and see that they read C., H. & D., either in or out of Cincinnati, Indianapolis or Toledo.

E. O. McCORMICK,
29-dawtf Gen. Pass. and Ticket Agt.

MASONIC TEMPLE.

ONE NIGHT ONLY,

THURSDAY, OCTOBER 9.

A GENUINE COMEDY CYCLONE,

E. H. HASSON'S

Grand Scenic & Comedy Success

ONE OF THE FINEST

America's Aquatic and Laughing Attraction.

The stage of theatre covered with over

50--Tons of Water--50

3-ELEGANT WATER SCENES-3

AN EXCELENT COMPANY! ENTIRE SPECIAL SCENERY!

"The Revels of the Wharf Rats!"

PRETTY MUSIC SONGS AND DANCES.

Prices 25, 50 and 75c.
SEATS TUESDAY.

The E... Ann... ...ment of This Week. ...ual Cloak Opening ...t the Bee Hive, Wednesday, Thursday, Friday, Saturday.

The finest collection of Novelties ever displayed in Fort Wayne. The ladies of Fort Wayne and vicinity are cordially invited to attend.

M. FRANK & CO., Props.

Grand Opening of Ladies' and Children's Cloaks at the Bee Hive, Wednesday, Thursday, Friday and Saturday.

We present each caller at our Cloak department with a ticket entitling the bearer with a discount of 10 per cent. upon all Ladies' and Children's Wraps purchased during October and November.

M. FRANK & CO.,
Bee Hive

Mrs. Charles Rentschle, dealer in news paper toys, candies, and cigars, at 138 Broadway. School supplies. Give her a call. 3 3t

GEARY'S WORLD'S MUSEUM.

Performances every day at 2, 3, 30, 7:45, 8:45 and 10 p. m.

Positively No Objectionable Characters Admitted.

WEEK COMMENCING OCTOBER 6th

The smallest man alive.

Che Mah,

Chinese Dwarf, 52 years old, 28 inches high, weight 40 pounds.

Worlds without Webster.

C. D. STEWART,

The man that talks backward.

The Electric Marvel,

INES FANOLA

Her breath will set paper on fire. She lights gas with the touch of her fingers.

PROF. SERVEY, Bohemian Glass Blower.

Direct from California,

LEAVETT,

The famous Juggler and Equilibrist.

Tom-- GRIMES-- Gertie,

In their novel sketch entitled

Held for Ransom.

The Original Musical Chinaman,

FRED RUSSELL.

The ever-pleasing Dutch Comedian,

MR. GEORGE HARDING,

In Fritz, the Outcast.

Friday Evening--Pail of pennies thrown from the balcony. Girls' cat show, Saturday afternoon.

RABUS

--THE--

✻ TAILOR. ✻

The Largest Stock in the State. All Goods First-Class.

CALL AND EXAMINE.

NO. 16 WEST BERRY STREET.

ART SCHOOL OPEN!

A few more Pupils wanted to learn Oil or Water Colors, Crayon or Pastile,

MISS COVINGTON,

Studio Schmitz Block, Second Floor.

JOS. M. CLARK & CO.,

Merchant Tailors,

FALL AND WINTER STOCK RECEIVED.

34 EAST BERRY ST.

Fine Tailoring a Specialty.

J. M. E. RIEDEL,

ARCHITECT,

ABOVE U. S. EXPRESS OFFICE,

79 & 81 CALHOUN ST., FORT WAYNE, IND.

Miss H. K. Dunn.

PARLOR BATH ROOM!

Turkish, Mineral, Electric, Sea Salt and Plain Baths. Most Commodious and best equipped Bathing Parlors in the city. Competent lady and gentlemen operators Massage and Sweedish movements a specialty.

Suite 49 Pixley & Long Block.

Shirts Made to Order!

In any and all Styles.
A perfect fit Guaranteed.

P. G. KUTTNER, 144 Calhoun St.

The Boston Store.

We have just received our Fall Stock of Fur Trimmings, consisting of Black and Grey Coney and Hare, Racoon, Grey Fox, Nutria, Beaver etc. Also Capes, Muffs and Bows of the same and other Furs.

We quote very low prices on all furs as we wish to make this a prominent feature of our Cloak Department.

We have engaged the service of a lady assistant of experience, for the cloak Department, who is capable of making any changes in the style and fit of our garments to suit the purchaser.

Our stock of Ladies', Misses' and Children's Cloaks, is by far the most extensive in the city, and a comparison of goods and prices will convince you that the proper place to buy is at

The Boston Store,

New Blankets, Comfortables, Dress Goods and Shawls received and placed on sale to-day.

STEWART ✻AND✻ HAHN

28 Calhoun street,

Fort Wayne, Ind.

One-Price Cash Store.

All HOTELS AND BAKERS PROSPER By Using Our Baking Powder.

Only 25 Cents.

PURE CREAM-TARTER BAKING SODA AND SPICES.

Our Baking Powder is used by all the leading Bakers and Hotel Keepers in the city.

MEYER BROS. & CO.,

DRUGGISTS.

OVERCOATS.

$10.00 For that price we show 20 styles, the Newest and Best Goods ever offered at that price.

$12.00 Buys an extra fine Nobby Overcoat in the Latest Shades.

$15.00 Procures one of our tailor-made Overcoats sold in other stores for much more money.

Our line is very large and of the very best material and make.

Friend's Enterprise.

62 & 64 Calhoun St., Cor., Berry.

"No. 9" At the Exposition Universelle, Paris, 1889. The highest possible premium The only Grand Prize for sewing machines.

Trade that Ancient Machine of thine for a Wheeler & Wilson new "No. 9"

The Fort Wayne Sentinel.

ESTABLISHED 1833. MONDAY, OCT. 6, 1890. PRICE TWO CENTS

GEO. DEWALD & CO.

KID GLOVES!

We are now Showing One of the Largest Stocks of Kid Gloves to be Found in the City.

We Warrant All of These Goods.

GEORGE -|- DEWALD

—AND—

COMPANY,

Calhoun and Columbia Sts

READ ME.

CHINA -- CROCKERY -- GLASS.

CHINA, Plain or Decorated and Select Pieces of China for Decorating.

CROCKERY, Plain or decorated. Glass, (well I should say,) Come and see the Magnificent Line.

Shades, Chimneys, Globes,—Shades in Glass, Silk, Scicia or Paper, in all colors and decorations. Chimneys just what you need. All sizes 5c. Globes for Gas or Lamps. Many shapes, all colors, Cut, Etched, or Plain.

SETS, China Dinner Sets, Tea Sets, or Toilet Sets.

SETS, Glass Water Sets, Tea Sets, or Wine Sets. Elegant Line of Table Tumblers.

East of Court House,

—IN—

NEW CHINA STORE,

L. P. SHARP

LOUIS WOLF & CO.,

54 Calhoun St,

HEADQUARTERS

—FOR—

LADIES,
MISSES,
CHILDREN
and INFANTS.

GARMENTS!

Here is where you well have to come if you want Style.

STYLE,
QUALITY
AND PRICES,
COMBINED.

LOUIS WOLF & CO.

54 Calhoun St.

WILL COME TO AMERICA!

The Delegation From Ireland to Visit This Country--Missionaries Reach the Coast.

DUBLIN, Oct. 6.—The convention of the Irish National party convened in this city this morning. When the opening preliminaries had been completed the convention proceeded to select the gentlemen who are to compose the deputation which is to proceed to the United States to represent the Irish political position and solicit aid for the peasantry who are threatened with famine as a consequence of the potato blight. The delegation as agreed upon is constituted as follows: John Dillon, Wm. O'Brien, Thomas Power O'Conner, M. P., for Scotland, (Liverpool); Timothy D. Sullivan, M. P., for Cologne Green, (Dublin City): Wm. Abraham, M. P., for western division of Limerick, and Thos. P. Gill, M. P., for the southern division of Louth.

MISSIONARIES SAFE.

ZANZIBAR, Oct. 6.—All the missionaries recently attached to those stations which were within reach of insurgent Vitu force have succeeded in reaching the coast in safety. One of them, a man named Henderstorm, was enabled to make his escape only because of the friendly officers of a British coast-bound caravan which opportunately arrived simultaneously with the appearance of his murderous pursuers. Vitu is rapidly becoming a rendezvous for every ruffian and malcontent of the whole coast line. Another large armed expedition will shortly start from Lindi under a German commissioner to subjugate the island tribes.

TIPPERARY, Oct. 6.—In the magistrate's court in which the cases of Messrs. Dillon and O'Brien and other defendants who are charged with conspiracy are being tried, proceedings were resumed this morning. The defendants, with the exception of Mr. O'Mahony, who is ill, were in their places, but Messrs. Redmond and Healy, of their counsel, were absent in consequence of important engagements elsewhere.

CART MEN STRIKE

For Higher Wages and Shorter Hours at Liverpool--The Strike at Melbourne.

LIVERPOOL, Oct. 6.—A strike of 1,500 cart men for higher wages and shorter hours has begun in this city.

LONDON, Oct. 7.—The hull lightermen have inaugurated a strike.

MELBOURNE, Oct. 6.—It has been decided by the strikers committee to reject other than an unconditional conference with the representatives of employers. The court has tried an agent of Spence's union on twenty-nine different charges of inciting men to break their contracts. The agent was convicted and sentenced to pay a fine of £155. An appeal has been made in the case and pending its decision similar actions against other persons have been suspended. Union men are intensely excited over the matter.

WHITE CAPS

Threaten to Whip John Newman if He Does Not Discharge His Housekeeper.

ABSECON, N. J., Oct. 6.—The little town of Absecon, which is the home of wealthy retired ship owners and sea captains, is greatly excited. Last night White Caps visited the town and placed the following notice on the front door of John Newman's house:

"If you do not discharge your housekeeper before Monday night, we will make you a visit and whip you within an inch of your life. WHITE CAPS."

Why such a notice should be given to Mr. Newman is more than the citizens can understand. He is well known and highly esteemed. The conduct of both himself and housekeeper has always been considered perfectly proper by the neighbors. The housekeeper has not been discharged.

A ROBBER SHOT.

Two Desperadoes Who Strike Terror to an Idaho Town.

MULLANE, Idaho, Oct. 6.—Ed. Stacey was killed yesterday by E. A. Davidson. Stacey and his partner Bassett, who have been a terror to Idaho, concluded that they would throw the country into excitement by robbing every saloon from Pottsville to Sturgis, in Montana. Disguising themselves with masks, and putting on old clothes, they started on the expedition. The first place they came to they only found ninety cents. They killed the keeper because he did not have more money. Stacey was afterward shot by Davidson, whom he tried to rob.

President Diaz.

CITY OF MEXICO, Oct. 6.—President Diaz rides daily through the streets and woods. The way in which he expresses himself shows that he discredits the rumors of plots against his life. President Barrillas, of Guatemala, told a correspondent that the statement that he was trying to call a congress of the Central American states, was incorrect.

He May Resign.

BOSTON, Oct. 6.—The final meeting of the committee appointed by the Bradford club to investigate the charges of crookedness in connection with the Bradford Atlanta eight oared race at the national regatta at Worcester, was held here to-day. It was decided to request John Cumming, one of the crew, to resign.

OFF FOR HIS TRIP.

President Harrison Leaves Washington for His Western Jaunt.

WASHINGTON, Oct. 6.—President Harrison and party left Washington via the Chesapeake and Ohio railroad at 11:24 this morning. The party consists of President Harrison, Secretary Tracy, Marshal Ransdell, Captain Merideth, Private Secretary Halford, Mr. George Grantham Bain, of the United Press, and Mrs. and Jeanette Halford, who will accompany the party as far as Indianapolis. The party will travel in an elegant hotel car, the "Haslemore," which was tendered for the use of the party by President George M. Pullman. Mr. Charles R. Bishop, general eastern passenger agent of the company, made all of the transportation arrangements of the entire trip. He will accompany the party.

INFIDEL BOB

Finds It Difficult to Rent a Hall in Which to Lecture.

PHILADELPHIA, Oct. 6.—The private secretary of R. G. Ingersoll has had considerable difficulty in securing a suitable hall for the lecture on "Art and Morality." The officers of Academy of Music declined to rent the academy to any lecturer "who advocates infidelity and atheism." An attempt to secure the Union League club annex was also unsuccessful. Finally Horticultural hall was secured, and the lecture which is designed to be a testimonial benefit to Walt Whitman, arranged for October 31st.

WHAT STORIES ARE TOLD

By Newspaper Reporters--Cleveland Denies One of Them.

NEW YORK, Oct. 6.—Ex-President Cleveland said yesterday that the stories to the effect that he was to visit the west shortly and that he was to follow closely on the trail of President Harrison in the matter of speech making, were erroneous. He says he may go to the west in November, on the occasion of Mr. Thurman's birthday, but it will be a very brief trip—three or four days, at the outside.

Big Show This Week.

This week Manager Geary proposes to have new attractions. The principal one will be Che Mah, the only Chinese dwarf. He was born in Ningpo, in the island of Choo Sang, April 15, 1838, and is now aged fifty-two years. Height, twenty-eight inches; weight, forty pounds; traveled most around the world, and appeared before all the crowned heads of Europe. He is the most polite and intelligent dwarf on exhibition. The other features of the show are excellent.

Count of Paris.

TRENTON, N. J., Oct. 6.—The count of Paris and his party arrived here at 11 o'clock to-day and were received by General Stryker and a number of state officials. It took eleven coaches to convey the entire party to Riverside cemetery, where General McClellan is buried.

Fire in a College.

ST. PAUL, Minn., Oct. 6.—Two buildings of State experimental farm, located midway between St. Paul and Minneapolis were destroyed by fire last evening. They were erected three years ago as a part of the university of Minnesota and cost $40,000.

Peter Kiser's Funeral.

The circuit court will be adjourned tomorrow on account of the funeral of Peter Kiser.

Rev. D. W. Moffatt, of the First Presbyterian church, will preach the funeral sermon.

The Weather.

WASHINGTON, Oct. 6.—For Indiana: Rain, slightly cooler; northwesterly winds; fair Tuesday.

LOCAL ITEMS.

Councilman Herman Michaels is slowly recovering from typhoid fever and is now able to sit up.

Will H. Kavanaugh, of the Chicago Saturday Blade office, Chicago, is visiting his parents in this city.

Bids were opened to-day for the new residence of Prof. C. R. Dryer, on Maple avenue. The house will cost $4,000.

An effort is being made to have Bishop Taylor, of Africa, conduct a bible study in this city, to continue several weeks.

Rob Robertson, who is employed in Hoffman Bros. offices at Columbia, Tenn., is in the city visiting his parents.

The 88th Indiana regiment will hold a reunion at Lagrange to-morrow and a number of comrades from this city will attend.

Henry Kahmeyer's son, while driving home on the Columbia City road last evening, was halted by a masked highwayman. He urged his horse onward, however, and escaped.

J. V. Mahr, formerly a stenographer in S. C. Lumbard's office, and also in Superintendent Gorham's office, spent Sunday in the city. He is now with the Chesapeake and Ohio road, and has his headquarters at Cincinnati.

A Turk in costume is the leader of the Salvation army meetings in North Lansing, Mich.

COMPARED TO CHRIST.

Joe Smith's Martyrdom and Christ's Crucifixion Spoken of as Events of Like Import.

SALT LAKE CITY, Utah, Sept. 6.—At the Mormons' conference yesterday Geo. Q. Cannon spoke of lofty conceptions of saints and especially regarding the future state. So advanced are the saints' ideas that when other people attempt to follow them they get lost in the magnitude of the precepts. He believed the brethren in the penitentiary would be more prosperous when they got out than if they had not got in, because they could say they had not broken any of covenants they had made. He thanked God he lived among such people, those who were not afraid of the consequences and took their punishment like heroes. The time is coming when this conduct of the latter day saints will stand out as the brightest page in modern history. Their sufferings would be acceptable to the Lord. Cannon further said that saints would obey the laws and bow in submission to the nation's will and leave the consequences to the Lord. He told the people not to worry about 1891, that Christ would not come then.

In the afternoon President Woodruff spoke. He said that the Lord is about to prune his vineyard for the last time and that sprouts would fall like grain before the mower. He spoke of the martyrdom of Jos. Smith and the crucifixion of Christ as events of like importance.

A GENERAL STRIKE

May be Ordered Wednesday on the Erie Road.

CHICAGO, Oct. 6.—It was learned from a member of the Brotherhood of Locomotive Engineers on the Erie road late last night that the men had become impatient at the company's delay in answering their demands, and that if these demands were not granted by Wednesday a general strike would be ordered. The men believe that the company is asking for more time in order to get men who will fill the strikers' places. The committee representing the federation of Erie railroad employes will to-day call upon General Manager E. B. Thomas, when they expect he will give an answer in regard to this demand and sign an agreement for one year.

The committee presented the agreement some days ago and is anxiously awaiting a reply. The agreement contains a number of clauses, the principal one being that ten hours shall be considered a regular days work, while a slight advance in wages is asked for. Ever since the agreement has been presented there have been rumors that there would be a strike in case the demands were not granted. The same rumors were circulated last winter when the annual agreement was laid before Mr. Thomas, but it was signed and all trouble averted. The federation of employes consists of engineers, firemen, conductors and train hands, and all these workers are members of their respective trade unions, apart from the federation which exists all over the Erie system.'

GOLD FEVER.

A Small Sized One Expected to Break Out in California.

KANSAS CITY, Oct. 6.—Authentic reports have been received at Ardmore, Indian Territory, of the finding of immense veins of gold and silver in the Arbuckle mountains in the Chickasaw nation, forty-five miles north of that city. Army officers and others who have gone through that region have long said that gold was in the Arbuckle mountains. A small sized California gold fever is expected.

The Fire Record.

DUBUQUE, Iowa, Oct. 6.—Fire was discovered yesterday in the linseed oil mill and before it was got under control $6,000 damage had been done. Superintendent Taylor says that the fire was caused by spontaneous combustion. The loss is fully covered by insurance. The mill is a member of the linseed oil trust and is owned by Iowa capitalists.

WATERTOWN, N. Y., Oct. 6.—Two barns on Carlton Island, in the St. Lawrence river, together with three horses and much hay and grain, were burned last night. They belonged to Folger Bros., of Kingston, Ont., and were insured.

PHILADELPHIA, Oct. 6.—The residence of the late I. R. Irwin, at Morton, Delaware county, was gutted by fire yesterday morning. Loss, $25,000; insurance, $15,000.

No Settlement.

WELLINGTON, N. J., Oct. 6.—The conference between the representatives of the unions and the employers has failed to effect a settlement of labor troubles. It is understood that many of the officers of the union company who struck against the employment of non-union workers by the company are seeking re-employment.

Presidential Appointments.

WASHINGTON, Oct. 6.—The president has appointed Charles A. Dougherty, of Pa., to be secretary of legation to Mexico, and H. Remsen Whitehouse, of New York, to be secretary of legation to Italy.

TORN TO SHREDS!

The Explosion of a Boiler Causes a Terrible Accident--Mother and Child Killed.

LITTLE ROCK, Ark., Oct. 6.—Yesterday near Johnsonville, Ark., the Davis steam mill was destroyed by the explosion of the boiler. A young man named James Davis was instantly killed, being torn to shreds. The engineer and another man, names not known, were badly, if not fatally injured.

STRUCK BY A LOCOMOTIVE.

ST. LOUIS, Oct. 6.—A distressing accident occurred at 8 o'clock this morning on the Missouri Pacific tracks at Ewing avenue. While Mrs. C. Gabriel, living at No. 2,646 Chouteau avenue, and her little five-year-old daughter were crossing the railroad track, they were struck by a locomotive drawing a construction train. When they saw the train approaching the mother and child attempted to get out of the way, but the child slipped and fell directly in front of the engine. The mother sprang to save the little girl, but was struck and hurled twenty feet away and rendered unconscious. The child's body was terribly mutilated and dismembered.

HE WILL CONFESS.

Murderer Birchall Will Make a Clean Breast of His Crime.

WOODSTOCK, Ont., Oct. 6.—Since his conviction, Birchall has been constantly talking about the murder of Benwell, and it is probable that before the date set for his execution arrives, he will have made a clean breast of the crime. He has already made a number of important admissions regarding the case. He acknowledges that he was an accessory, and confesses that he took Benwell to Eastwood and beyond in the direction of the swamp, where the body of the young Englishman was discovered, but denies that it was his hand that slew Benwell. He does not say much about his negotiations with the victim and his father, though he freely admits he went in to swindle both them and Pelly. Mrs. Birchall had an interview with her husband Saturday afternoon for the first time since he was condemned to death. The interview was a brief and affecting one, Birchall exhibiting considerable emotion.

THE KAISERS PERSISTENT.

They Insist That the Club Is Still in the City League.

The Kaiser base ball club was recently expelled from the City league by representatives of the various clubs which compose the league, the objection being that the club played a professional battery. The Kaisers claim that they are "still in it," on the ground that the action was not under the endorsement of President Bradley. The Kaisers showed up on the Sports' ground yesterday to play the scheduled game with the Dortmunders, but owing to the fact that the ground is obstructed by a new building under construction the game was not played. The Kaisers claim that they have not been properly expelled and they will urge their rights.

The Pilsener-North Wayne game yesterday resulted four to three for the North Waynes.

BIG TIN WORKS.

With a Capital of $4,400,000, to be Built at Chicago.

CHICAGO, Oct. 6.—An extensive tin plate manufactory is to be established in Chicago. It is said that the concern will be capitalized for $4,400,000 and will give employment to 3,500 men. The Chicago enterprise, it is said, will form but one of a system of similar plants, the Baltimore tin plate manufactory being another link in the chain. The ore to be used will be obtained in the Black Hills and North Carolina. The plant will first produce the quality used in canning and roofing. After the process has been thoroughly tested and experimented with the finer qualities will be produced.

Mrs. Jefferson Davis.

NEW ORLEANS, Oct. 6.—Mrs. Jefferson Davis will leave Beauvoir to-day for New York, where she goes to look after the publication of her book. Miss Winnie Davis will remain at Beauvoir during her mother's absence. It is reported that her engagement with Mr. Wilkinson has been severed and gossip is busily employed advancing reasons. One is that Mr. Wilkinson is waiting to recover from recent financial misfortune.

Don't Like It.

CITY OF MEXICO, Oct. 6.—The newspapers here call on the government to appeal to the postal union against the action of the United States government in forbidding the transportation of Mexican newspapers bearing Mexican postage with lottery advertisements.

Chicago Markets.

CHICAGO, Oct. 6.—Wheat: Oct., 99¾; Dec., $1.03¼; May, $1.07½. Corn: Oct., 50; Dec., 50½; May, 52¾. Oats: Dec., 39¾; May, 42½@¾. Pork: Oct., $9.65; Dec., $10.05; May, $12.47½. Lard: Oct., $6.22½; Dec., $6.40; May, $6.95. Ribs: May, $6.20.

Went Ashore.

DULUTH, Minn., Oct. 6.—Booth's steamer Dixon is ashore in Chicago bay, 135 miles off here. She is in peril and Inman's wrecking outfit has gone to the scene. The Dixon carries passengers and freight.

HAS BEEN NO TROUBLE.

Engineer A. J. You Denies Rumors of Threatened Trouble on the Vanderbilt Lines.

Engineer A. J. You, chairman of the board of adjustment of the Brotherhood Engineers of the Vanderbilt lines, has returned from Boston, where he was attending the annual session of the different committees of the Brotherhood of Engineers.

In conversation with a SENTINEL reporter this morning, he said that there was no foundation whatever for the reports telegraphed from this city, at the time he left, to the effect that there was trouble brewing among the engineers, and that a sensation might develop at Fort Wayne that would tie up all the Fort Wayne roads unless speedily settled. The dispatch, Mr. You says, was published broadcast and resulted in doing great injury to some of the railroads, particularly the Vanderbilt lines, in the way of freight traffic. The rumors, he says, were undoubtedly started by some one who desired to do him a personal injury and he desires THE SENTINEL to say emphatically, on his authority, that so far as he was concerned, there was no foundation for the untrue telegrams sent out from this city. Mr. You said further that there was the best of feeling between the engineers and the Vanderbilt lines and there were no disputed issues between them. "The attitude of the engineers has always been conservative and is so now," he said, "and I do not know of any hitch that could possibly lead to a difficulty between them and the Vanderbilt lines."

LOCAL LINES.

The Spikes and Tacks spent a day at the Swift resort yesterday.

The little daughter of B. W. Skelton and wife is quite ill with scarlet fever.

Mrs. H. C. Granneman, who was visiting here, has returned to Springfield, Ills.

Rev. W. H. Brown will open a real estate and insurance office in the Swinney block.

George Durfee, traveling salesman for B. W. Skelton, is threatened with typhoid fever.

Frank Miller and Emma Peters, Fred Krieg and Anna Holmes have been licensed to wed.

E. D. Williams, a salesman in the C. O. D. clothing house, and his wife, are both confined to the bed by sickness at their home on West Lewis street.

In response to a telegram from J. F. Seiberling, L. J. Bobilya left over the Wabash for St. Louis last night to take charge of their display at the exposition at that place.

J. A. Sanford, Grand Rapids; C. F. Welch, Lafayette; J. J. Lehman, Louisville, Ohio; J. L. Bretz, Canal Fulton, Ohio, and W. H. Bahl, Wooster, Ohio, are among the guests at the Rich.

Conductor Henry Breen, of the Fort Wayne road, whose skull was fractured recently, left for Kansas City to-day, to receive treatment for failing eye sight. He was accompanied by his brother, James.

Zedikiah Ake died at 11 o'clock today at the residence of his son-in-law, E. W. Miller, 16 Lincoln avenue, South Wayne, at the age of sixty years. Funeral Wednesday at the house at 12 o'clock and at 2 at Williamsport, Ind., Rev. J. H. Sims officiating.

The committee appointed to make arrangements for the coming national convention of the Knights of St. John held a meeting at Library hall last evening. It was decided to effect a union of all Catholic societies. A feature of the coming event will be a battallion composed of all the uniformed members of societies.

The following members of the Baptist church of this city will attend the fifty-eighth anniversary of the Indiana Baptist state convention: Frank Cratsley, O. N. Heaton, S. F. Bowser, W. A. Rous, James A. Gavin, Mrs. Wilson McQueston and daughter. A special car will leave the Muncie depot at 4 p. m., and at least fifty delegates will attend it from this section of the state.

The services at the Hebrew Temple last evening were of an interesting and impressive character, the occasion being in commemoration of the the finishing of the reading of the books of Moses, which the orthodox Jew is supposed to read every year, and the conservative Jew every three years. The books were taken from the alcove back of the altar and the rabbi read appropriate passages from them. Rabbi Guttmacher then preached an able and eloquent discourse on the subject, "The People of the Book," which was a glowing tribute to the Jewish race.

The funeral of Miss Emma Rohrer took place yesterday afternoon from the residence of her parents on Wells street and later from the St. John's Lutheran church, Rev. Danacker officiating, and was very largely attended. The burial occurred at Lindenwood. The floral tributes were many and handsome, among them being "Gates Ajar," surmounted by a beautiful white dove, sent by the employes of THE SENTINEL office; a harp, sent by the Q. and O. club, a beautiful pillow and others. The discourse of Rev. Dannacker was befitting the occasion and very impressive.

NOT READY.

The Soliciting Committee Not Prepared to Report To-Night--The Site Question.

It had been expected that the soliciting committee for the proposed exposition and fair, would be prepared to submit a report to the Business Men's Exchange this evening. The committee have met with such uninterrupted success that they will raise the entire amount before rendering a report. The committee will, however, meet this evening. A member of the committee said to-day that no doubt $50,000 would be raised, as they experience little difficulty in securing subscriptions. He said: "There is a hearty sympathy and co-operation in the movement that is so general that success is assured. Why, in some cases, members of the committee are hunted up by persons who want to add their names to the list."

The committee is anxious to receive propositions for a site. Fred J. Hayden has submitted an inducement and Edwin P. Evans to-day offered to sell his farm near the feeble minded institute for $35,000, and take $10,000 of it in stock. The tract borders on the St. Joe river and ten acres of it is a beautiful grove. It is thought by those most active in the project that if land is leased it should be done only with an option for purchase.

The subscription list was increased to-day as follows: W. S. Bash, $500; S. J. Peabody, Columbia City, $250; Henry G. Olds, $250; John C. Peters, $200; F. S. Jones & Co., $200; Louis Rastetor, $200; Liebman & Henry, $200; William Ruchel, $100; S. Freiburger & Bro., $100; H. G. Sommers, $100; F. Bobilya, $100; Charles Falk & Co., $100; Kayser & Baade, $100; T. J. Fleming, $50; B. R. Noll, $50; H. Butke, $50; Charles Weller, $50; H. F. C. Rust, $25; Samuel M. Hench, $25.

OFFICERS NAMED

By the Young Men's Sodality of the St. Mary's Catholic Church.

The annual election of the St. Aloysin's Young Men's society of St. Mary's Catholic church was held at the hall yesterday and resulted as follows: Spiritual director, Rev. J. H. Oechtering; president, Henry A. Zurbuch; financial secretary, Henry C. Kramer; recording secretary Ed. Trentman; treasurer, Ed. Ehrman; collectors, Andrew Luley, Joseph Derheimer, jr., Louis Kramer; banner carriers, George W. Haffner, John Rissing, Rudolph Krull; standing committee, Alexander J. Benz, Herman Kappel, Aloysius Reinhart; librarian, Paul Ketcher; assistant librarian, George Schone; secretary of the library, Joseph Aman. George App, who was elected vice-president, resigned, having served two years. The election of his successor will be held at the next regular meeting. Con Schuler and Ed. Ehrman, who were delegates of this society at the Central Union of the American German Catholic young men's societies held at Pittsburg, Pa., September 23 and 24, made their report of the proceedings and labors the convention done while in session.

MILITARY MANEUVERS.

The Rifles' Ball To-Morrow Evening--The Union Veteran Encampment.

The national encampment of the Union Veteran Legion will open in this city Wednesday, of this week. The comrades will begin to arrive to-morrow, and will be looked after by the committees, whose names have already been published. To-morrow evening, as a sort of prelude to the encampment, a grand military ball and banquet will be given at the Princess rink, under the auspices of the Fort Wayne Rifles. The comrades of the Legion will be entertained as guests on this occasion. On the following morning will take place the street parade of the Legion, and in the evening will be held the camp-fire at Princess rink. On the following day the regular business of the convention will be transacted at Standard hall.

The Legion requests that the citizens decorate their stores and residences during the encampment.

SAD TIDINGS.

Brakeman George Baer Stricken With Paralysis at Crestline.

George Baer, one of the oldest passenger brakemen in the service of the Fort Wayne road, went on his usual trip this morning on express train No. 4, eastward bound. Shortly after the train arrived at Crestline Mr. Baer was stricken unconscious. A physician was hurriedly summoned and he found the man in a critical condition with paralysis. The family, who reside on West Creighton avenue, were notified by telegraph, and they left on the first train to be at his bedside. There is no brakeman on the road more generally known, and who has more friends, than George Baer, hence it will be sad news to learn that he can hardly survive the attack.

Fire Thieves.

CHICAGO, Oct. 6.—On the night of the fire in McVicker's theater one of the life casts of one of Abraham Lincoln's hands was stolen from the studio of Sculptor Volk. The latter needs it because he is at work on a life statue of Lincoln for the soldiers and sailors monument at Rochester, N. Y.

GLOBE REMARKS!

We haven't said a word, hardly, about the make up of our clothing this season. Didn't think it necessary, as it's already an established fact that we carry the

FINEST

READY-MADE

CLOTHING!

In the city, equal in every respect to custom work, the only difference being the price and there we can save you at least one-half.

HOW ABOUT HEAVY-WEIGHT

--UNDERWEAR--

That's what everybody will want before long. We've some white and Merino at 50c that can't be matched in the town, and some white and colored wool at 75c and $1, that's worth more. Also a full line of Camel's Hair; Natural Wool, Australian Wool and English Balbriggans.

NECKWEAR!

We are showing all the new colorings and the correct shapes at popular prices,

50C.

Globe

FINE

CLOTHING AND FURNISHINGS,

AT POPULAR PRICES,

Corner Calhoun and Main Sts.

CARTER'S LITTLE LIVER PILLS.

CURE

Sick Headache and relieve all the troubles incident to a bilious state of the system, such as Dizziness, Nausea, Drowsiness, Distress after eating, Pain in the Side, &c. While their most remarkable success has been shown in curing

SICK

Headache, yet Carter's Little Liver Pills are equally valuable in Constipation, curing and preventing this annoying complaint, while they also correct all disorders of the stomach, stimulate the liver and regulate the bowels. Even if they only cured

HEAD

Ache they would be almost priceless to those who suffer from this distressing complaint; but fortunately their goodness does not end here, and those who once try them will find these little pills valuable in so many ways that they will not be willing to do without them. But after all sick head

ACHE

Is the bane of so many lives that here is where we make our great boast. Our pills cure it while others do not.

Carter's Little Liver Pills are very small and very easy to take. One or two pills make a dose. They are strictly vegetable and do not gripe or purge, but by their gentle action please all who use them. In vials at 25 cents; five for $1. Sold by druggists everywhere, or sent by mail.

CARTER MEDICINE CO., New York.

SMALL PILL. SMALL DOSE. SMALL PRICE

HIMROD'S CURE for ASTHMA

Catarrh, Hay Fever, Diphtheria, Whooping Cough, Croup and Common Colds.

Recommended by Physicians and sold by Druggists throughout the world. Send for Free Sample.

HIMROD MANUF'G CO.,

SOLE PROPRIETORS,

191 FULTON ST., NEW YORK.

COLUMBUS BUGGIES.

JOS. W. BELL, 13 E. COLUMBIA ST.

Best and Choicest Meats.

GOTTLIEB HALLER,

Of the Popular South Side Market, 306 Calhoun St., Branch 277 Hanna St.

Hams, 10 cents per pound.
Shoulders, 7 cents per pound.
Sausage, 7 cents per pound.
Bologna, 7 cents per pound.
Other meats accordingly

ASSETS. $105,053,600.; SURPLUS. $15,605,000.

ÆTNA LIFE INS. CO.,

Office Room 18 Schmitz Block.

IRA L. BARKLEY, GENERAL AGENT,

Fort Wayne, Indiana.

Fort Wayne Sentinel.

E. A. K. HACKETT, Editor and Proprietor.

MONDAY, OCT. 6, 1890.

OUR CIRCULATION.

STATE OF INDIANA, ALLEN COUNTY, SS: Personally appeared before me, Clerk of the Allen circuit court, Henry White, business manager of THE FORT WAYNE SENTINEL, who makes oath that the actual number of copies of THE DAILY SENTINEL delivered to subscribers and sold to newsboys and news agents, during the week ending Saturday, Oct. 4, 1890, was as follows:

Monday, Sept. 29	2,923
Tuesday, Sept. 30	2,967
Wednesday, Oct. 1	2,835
Thursday, Oct. 2	2,838
Friday, Oct. 3	2,941
Saturday, Oct. 4	2,802
Total for the Week	17,318
Average for the Week	2,870

(Signed.) HENRY WHITE.
Subscribed and sworn to before me, this 6th day of Oct., 1890. JACOB J. KERN, Clerk.

DEMOCRATIC STATE TICKET.

Judge Supreme Court—Joseph A. S. Mitchell.
Secretary of State — Claude Matthews.
Auditor of State—John O. Henderson.
Treasurer of State—Albert Gall.
Attorney General—Alonzo G. Smith.
Clerk Supreme Court—Andrew M. Sweeney.
Supt. Public Instruction—H. D. Vories.
State Geologist— S. S. Gorby.
Chief of Statistics—W. A. Poole, Jr.

CONGRESSIONAL.

For Congress—Hon. C. A. O. McClellan, of De Kalb county.

DEMOCRATIC COUNTY TICKET.

State Senator—J. D. Morgan.
Representatives—John Siegler, S. M. Hench.
Joint Representative—W. S. Oppenheim.
Superior Court Judge—C. M. Dawson.
Prosecuting Attorney—P. B. Colerick.
Clerk—D. W. Souder.
Auditor—A. F. Glutting.
Recorder—George W. Pickel.
Treasurer—Edward Beckman.
Sheriff—George H. Viberg.
Coroner—A. J. Kesler.
Surveyor—Henry E. Fischer.
Commissioners—H. F. Bullerman, J. H. Stellhorn.

THIS DAY IN THE PAST.

1773—Birth of Louis Philippe, King of the French; died 1850.
1777—Forts Clinton and Montgomery taken by the British (American revolution).
1821—Birth of Jenny Lind, vocalist.
1840—Charles Louis Napoleon (afterward Napoleon III) condemned to imprisonment for life.
1870—Postal balloons sent up from Crystal Palace, London, successfully.
1870—Battle of St. Remy, in which the French were defeated.
1873—Trial of Marshal Bazaine begun.
1873—W. J. Donaldson and a party started from New York in a balloon to cross the Atlantic; they descended next day during a storm in Connecticut.
1879—Afghan war. Battle of Charaseab; Afghans defeated.
1880—In Boston, Mass., Professor Benjamin Pierce, of Harvard college, died, aged 71 years.

CLEVELAND and Blaine may be the presidential candidates again in 1892.

THE wife of General Booth, commander-in-chief of the Salvation Army, died Saturday at London, England.

THE republicans have issued a call for a county convention to assemble in this city next Saturday, at 2 p. m., to nominate a county ticket.

SIMON GANDER, an aged bachelor of Indianapolis, has just given Wabash college another donation of $20,000; making the total of his gifts to that institution within the last six months $120,000.

EX-PRESIDENT CLEVELAND has accepted the invitation to be present at the Thurman banquet, to be given November 13, under the auspices of the Thurman club, at Columbus, Ohio. Judge Thurman will be seventy-seven years old on that day.

THE South Bend Times pays our businessmen this compliment: "Fort Wayne is about to organize a fair association with a paid-up capital stock of $25,000. The necessary sum has already been subscribed. When Fort Wayne moves in a project of this kind she moves with energy and determination."

THE executive committee of the "Reform" party have withdrawn the nomination of J. W. Holmes as a candidate for county clerk, in opposition to D. W. Souder, the candidate of the democratic party for the same position, and placed him on the ticket to fill the place for commissioner, made vacant by the declination of Mr. McKee.

THE official population of several cities, just published by the census office, is as follows: Quincy, Ill., 31,478; increase, 4,210. Springfield, Ill., 24,852; increase, 5,108. Wheeling, W. Va., 35,052; increase, 6,633. Indianapolis, 107,445, increase, 32,380; Muncie, Ind., 11,339; increase, 6,120. Richmond, Ind., 16,849; increase, 4,107. Shelbyville, Ind., 5,449; increase, 1,704.

AT a meeting held at the court house recently, composed of representatives from the several farm organizations and others interested in agricultural pursuits in this county, it was voted to hold a farmers' institute in this city the coming winter, under the auspices of the authorities of Purdue university. W. A. Kelsey was selected chairman of the institute, and an advisory committee consisting of J. D. Gloyd, William R. Brown and J. A. Notestine, was selected to act in conjunction with the chairman to make the necessary arrangements for holding the institute.

A CONTRACT was made Saturday with the Indiana steel company by which the latter will locate its extensive works in Wabash. The capital stock of the company is $500,000, nearly all held by Pittsburg capitalists. Wabash gets this industry cheap at an outlay of a subsidy of only $35,000 and twenty acres of land. The board of trade has the land and the money all secured. Building is to begin at once, and the works will afford employment for 500 men. The capacity will be fifty tons of steel per day, and the weekly pay roll will be not less than $7,000 per week.

AT the meeting of the republican district central committeemen of this congressional district, held Saturday at the Government building, it was discovered that under the new election law the comittee could not fill the vacancy occasioned by the declination of Orlando Kimmel to accept the nomination for congressman of this district. Hence a call was issued for a delegate congressional convention to meet in this city next Saturday and at that time a new candidate will be named. The delegates to this convention will be the same that met at the congressional convention at Lagrange a few weeks ago.

VISITING PASTORS

Preach Sunday Sermons in Many of the Pulpits of the City Churches.

Many of the pulpits of the city churches yesterday, at both the morning and evening services, were filled by visiting clergymen, some of whom were in the city on their return home from the Ohio synod of the Reformed church, which has been in session at Bluffton for several days, and others of whom are attending the national convention of the local preachers at Taylor University, which commenced its sessions in this city last Saturday. All of the pulpits of the Methodist churches and some of the other denominations were filled by delegates of the Local Preachers' association, the assignment being as follows:

Wayne street—morning, Rev. Chauncey Shaffer, president of the Local Preachers association; evening, Chas. W. Boot, of England. St. Paul M. E. church—10:30, J. H. Simms and R. McWilliams; 7:30, James North and Henry Date. Simpson M. E. church—10:30, John Tearle; 7:30, W. B. Chadwick. Trinity M. E. church—10:30, Theodore LaRue; 7:30; R. L. Dickey. Congregational church—7:30, John Tearle. Evangelical church—10:30, George B. Jones; 7:30, J. A. Moorman. Nebraska Mission—7:30, N. U. Walker and John D. Shaw. Free Methodist church—10:30, Rev. Brock; 7:30. Rev. M. U. Russel.

Mr. Boot, who is a delegate to the convention from Cornwall, England, also preached at the Berry street church in the morning on progress in Christian work. He believed that Christians, above all others, should be making advancement spiritually, and should be better this year than they were last year—better to-day than they were yesterday—and as Christians should grow in strength and power for usefulness every day. Men were not content to stand still in business affairs and they should not be content to stand still in Christian graces. Let them push forward and do their best to evangelize the world. Mr. Boot is an earnest, entertaining talker and pleased the large audiences that heard him both in the morning and evening. The pulpit of the Berry street church in the evening was filled by Chauncey Shaffer, who preached an able sermon.

Rev. M. Loucks, editor of the Christian World, of Dayton, Ohio, delegate to the Reformed Synod, preached in the morning at the Grace church. He is a writer of marked force and ability and is entertaining and logical as a pulpit orator. Rev. R. C. Zartman, of Akron, filled the pulpit of the Grace church in the evening and also spoke at the rooms of the City department of the Young Men's Christian Association in the afternoon. His talk, from the text, "Almost Thou Persuadest me to be a Christian," was a particularly earnest and forcible one and abounded in rich thoughts and eloquent utterances. He treated his subject in a somewhat novel manner—giving the reasons why King Agrippa should have heeded Paul's advice to be not only almost but altogether persuaded to be a Christian—urged upon his hearers the practical truths he uttered in a convincing manner, and closed with an appeal to the young men in his audience to accept the gospel plan of salvation and be not only almost but fully persuaded to be Christians.

Rev. Herman Rust, D. D., of the theological department of Heidelberg university, another delegate to the Ohio synod at Bluffton, occupied the pulpit of the Salem Reformed church in the morning and of the St. John Reformed church in the evening. Dr. Rust is one of the leading ministers of the Reformed church of the United States. He has been connected with Heidelberg university for over a quarter of a century and is a grand man. In the evening at the same church Revs. Rech and W. F. Zander preached missionary sermons.

Rev. John Tearle, of Beechurst, Luten, England, delivered an eloquent sermon yesterday morning at Simpson church. His theme was, "The Ideal Pastor and Congregation."

VAN HOUTEN'S COCOA—Largest sale in the World.

Destroyed by Fire.

BINGHAMPTON, N. Y., Oct. 4.—The four story brick block, owned by F. L. Jenks, on State street, was gutted by fire last night. The loss is not obtainable. The block was valued at $14,000, and insured for $4,000.

WELL'S HAIR BALSAM.

If gray, gradually restores color; elegant tonic dressing, 50c., $1.00. Druggists, or $1.00 size prepaid by express for $1.00. E. S. Wells, Jersey City. ROUGH ON TOOTHACHE. Instant relief. 15c.

Minister Lincoln's oldest child is a daughter, Miss Mary. She is twenty years of age.

THE CAMPAIGN OPENED.

Ex-Governor Gray, Hon. Claude Matthews, and Hon. Albert Gall Address a Democratic Meeting in This City.

The democracy of this city opened the state campaign Saturday night with a large and enthusiastic meeting at Princess rink, the speakers being Hon. Claude Matthews, candidate for secretary of state, Hon. Albert Gall, candidate for treasurer of state, and ex-Governor Isaac P. Gray.

The speakers were escorted from the Wayne hotel to the Princess rink by the Hendricks club, headed by the City band and a number of citizens. Hon. Allen Zollars presided at the meeting, and the following gentlemen occupied seats on the platform: Henry C. Berghoff, Hon. Mont. Hamilton, M. V. B. Spencer, Daniel Notestine, Maurice Cody, Dr. S. C. Metcalf, Dr. Seaton, and others,

The first speaker, Hon. Albert Gall, was introduced by Mr. Henry Berghoff, of this city, who was his opponent before the democratic state convention for treasurer of state. Mr. Berghoff's defeat for the honor which he sought did not leave a sore spot on him, as was evinced by his introductory speech Saturday night. He is enthusiastically for the democratic ticket, and will labor for its success at the polls.

Introducing Mr. Gall he said:

Fellow citizens and democrats:

A gentleman whom I have known for the past six months, and who is well and favorably known all over the state of Indiana as a true democrat, is with us to-night; a man who has my utmost respect, because he downed me at Indianapolis. I have been defeated, but in an honest and fair contest. I have promised the democracy of the state that although I was defeated Allen county was still democratic to the backbone, and, further, I have promised that Allen county will give not less than 4,500 or 5,000 majority to the democratic state ticket. I know this man will add strength to the ticket, not only in Marion county, but over the entire state. I have the pleasure of introducing to you a man who defeated me in a contest for an office that I considered a very great honor had I secured it, Hon. Albert Gall, candidate for state treasurer on the democratic ticket.

Mr. Gall was enthusiastically applauded as he stepped to the front of the platform, and after acknowledging the compliment in a graceful manner, made a few remarks in both German and English, which were well received.

Judge Zollars then introduced Mr. Matthews, the democratic candidate for secretary of state, as a type of the American farmer, and the genuine granger, after acknowledging the enthusiastic reception he received from the audience, made a vigorous, eloquent and practical speech, addressing himself principally to the farmers and laboring men and showing how the high tariff of the republican party was crushing the life out of the agricultural and industrial interests of the country.

He said that he had yet to see any set of resolutions adopted by farmers that were not antagonistic to republican principles. Protection has never added $1 to the wages of employes. The laborer and farmer stand together as the only unprotected industries in America, and the protectionists of congress, at the behests of grinding monopolists, are taxing them to death to line the pockets of their favored classes with gold. The hope of the farmer and laborer for freedom from these injustices was in the democratic party, the party of the people. The republican party would never give it to them. The democratic party must have control of the national congress, both branches, and the presidency, and then, and not till then, will the demands of the people be granted.

Hon. Isaac P. Gray made the closing speech. His address was an able and eloquent discussion of the political issues of the day, the tariff and state finances. In making a local application of the wrong wrought by the tariff, he said: Take Allen county, for instance. The county commissioners, in order to protect some firm who has located a plow factory here, places a tariff of $5 on every plow brought into the county. A firm at South Bend or Logansport can manufacture and sell a plow for $15, but when it gets to the Allen county line they have to pay a tariff of $5 on it and so they are compelled to sell it here for $20. The firm in your city can sell their plow for $17 because they have no tariff to pay. It is cheaper than the South Bend plow, and so you are robbed of $2, which the manufacturer here puts down in his pocket. The ex-governor continued at some length and his speech was enthusiastically applauded. He is a favorite in Fort Wayne and after the meeting adjourned was given a warm reception by the local democracy, as were also the other speakers, Messrs. Gall and Matthews.

Hood's sarsaparilla has a steadily increasing popularity, which can only be won by an article of real merit. Give it a trial.

Remember, we save you from $1 to $5 by buying your railroad tickets at Webb's Ticket Office, 92 Calhoun st,

Mad dogs are very numerous in Georgia.

REVIVING A MEMORY.

Quantrell, the Famous Missouri Guerrill, Once a School Teacher Here.

The death is announced at New Birmingham, Ala., of a man known as T. J. Henderson. He died at the farmhouse of a Mrs. Pannell, and it is said, upon his deathbed confessed that he was none other than Charles William Quantrell, the famous Missouri guerrilla, supposed to have been killed by federal soldiers in Kentucky just before the rebellion ended. The man, if he was not Quantrell, was one who knew him intimately.

"Oh, this report of his death is undoubtedly a fake," said S. S. Scott, who was brought up in the same town where Quantrell was born, Canal Dover, Ohio, to a reporter of the Chicago Times. "My brother, George W. Scott, of this town, went to school with him. My other brother, W. W. Scott, an editor of Canal Dover, looked up Quantrell's career from the day of his birth, and has undoubted proof that he was shot by Captain Clark near the close of the war. Quantrell was then trying to take his band of bushwhackers to help Lee before Richmond. He was wounded and died in a Louisville hospital before any one knew just who he was. His old mother is still living in Canal Dover. For a long time she refused to believe that the Quantrell of guerrilla fame was her son. She could not believe that her blue-eyed boy was such a terror and murderer. As I hear my brother and others tell of him he was a mild, quiet, studious young school teacher before he left Canal Dover. But his mother was finally convinced and now is certain that he was the Quantrell killed near Louisville. Quantrell's father was superintendent of the Dover schools and the son was a teacher. Nothing was ever heard from him at home after the war began and no one in Dover believed that he was the guerrilla until long afterward."

The story of Mr. Scott is supplemented by the knowledge of others who knew Quantrell, and a gentleman who possesses a manuscript letter written by the outlaw when he was a teacher at Fort Wayne, Ind., in 1859. He came that far home after a trip west with a party of stock growers. Quantrell was one of four survivors of a blizzard. He went from this city to Kansas, where he taught school, and when the war broke out joined the tide of rebellion which was gathering in Kansas, and with a gang of desperate men he swept down like a wolf on the fold with the relentless fury of the Corsair. It is believed in Mr. Scott's old home, Canal Dover, that he had left a young sweetheart at home, and that she jilted him in favor of a young union soldier, now living in Ohio. The name of the young woman is, of course, withheld. It is said that throughout the war his chief ambition was to reach the army of his successful rival and to capture him. This he could not do by joining the regular rebel army, and he had more chance as a bushwhacker.

The worst blot on his career was the massacre at Lawrence, Kan., which town he burned. He claimed that there was a certain Yankee officer with whom he had never been acquainted. He wanted to kill him, and to make sure of it he decided to kill every one he found. Could he have thought that his rival was there! The James and Younger boys were taught their business by Quantrell, under whose flag they fought, and when Mrs. Quantrell was in Missouri she visited the mother of the James boys for some time.

OBSEQUIES OF PETER KISER.

Arrangements for the Late Pioneer's Funeral--Wayne Lodge Has Charge.

Judge Edward O'Rourke has called a meeting of Wayne lodge, F. & A. M., for this evening to make arrangements for the members of that body to attend the funeral of their late fraternal brother, Peter Kiser. The deceased was for fifty-two years a member of the Masonic order, having received the blue lodge degrees in 1838, and was therefore the oldest master mason in this city.

The funeral will take place to-morrow, (Tuesday) from the homestead, corner of Wayne and Webster street, at 2 p. m. The remains were conveyed from undertaking rooms to the house. The body rests in a plain, though rich black cloth covered casket, and on the cover is a silver plate bearing a masonic emblem and this inscription: "Peter Kiser, aged eighty years, one month and twenty-eight days."

The deceased leaves a widow, Rebecca Kiser, aged seventy years, was born in Stark county, Ohio, on August 27, 1820. Eight sons were born to Mr. and Mrs. Kiser, namely: Benjamin Franklin, who died August 12, 1844; Charles Sturgis, of this city; Peter M., who died May 22, 1866, Ellis W., of this city; Alexander Byron, of this city; Francis E., of Muncie, Ind., and John Russell, sheriff of Keith county, Neb., who can not come to attend the funeral.

Home Seekers' Excursions

At half rates, via Wabash line, will be run September 9 and 23, and October 14, to points in southwest Missouri, Kansas, Nebraska, Arkansas, Indian Territory, Oklahoma, Texas, Colorado, New Mexico, Wyoming, Utah, Idaho, Montana, South and North Dakota, Iowa and Minnesota.

RATE—One fare for round trip. For time tables, tickets and other particulars, apply to the nearest ticket agent of the Wabash or connecting lines, or to R. G. Thompson, P. & T. A., Fort Wayne, Ind. aug 9-daw-tf

CAN YOU FIND THE KEY?

Prescriptions accurately dispensed, charges moderate, prompt service.

GROSS & PHILLIPS,
Prescription Druggists,
94 Calhoun street, cor. Wayne.

FAREWELL TO EARTH.

Nineteen Persons Answer to the Summons of Death.

The following deaths have been reported by the undertakers for the week ending Saturday, October 3, 1890:

Catherine M. Fraikin, 54 years, apoplexy.

Emma G. Pierson, 32 years, consumption.

Catherine Fogerty, 75 years, apoplexy.

Mary M. Ellert, 2 months, jaundice.

Mary Cashman, 34 years, consumption.

Caleb J. Carman, 58 years, heart failure.

Glen B. Hayes, 3 years, abscess.

Mary Mullenix, 67 years, consumption.

Leonora B. Hunter, 6 months, cholera infantum.

John Crowley, 6 years, accident.

Child of A. R. Wheeler, 5 days, exhaustion.

Frank Nieman, 8 days, spasms.

Gerhard Genth, 8 days, spasms.

Mary Eme, 1 year, bronchitis.

Child of Diedrich Boedeker, 1 day, exhaustion.

Emma Rohrer, 21 years, consumption.

Oliver Birdley, 21 years, typhoid fever.

Mary Ella Romy, 24 years, puerperal fever.

Wm. Young, 5 months, cholera infantum.

Do you suffer with chilblains? I certify to the prompt relief obtained from the use of Salvation Oil for chilblains, and do not hesitate to recommend it as the best cure I ever tried. H. HOOD,
794 W. Pratt Street, Baltimore, Md.

"What fine chisel could ever yet cut breath!" and yet a hard vexing cough is cut all to bits with one bottle of Dr. Bull's Cough Syrup, the favorite.

Says the Southern Medical World: "Mother's Friend" is growing in favor throughout the South and is highly recommended by physicians. We consider it indispensable to those who know they must pass through the ordeal of child-birth. Write Bradfield Reg. Co., Atlanta, Ga., for particulars. Sold by all druggists.

"Mrs. Winslow's Soothing Syrup" has been used over Fifty Years by mothers for their children while Teething, with perfect success. It soothes the child, softens the Gums, allays all Pain, cures Wind Colic, regulates the bowels, and is the best remedy for Diarrhoea whether arising from teething or other causes, and is for sale by Druggists in every part of the world. Be sure and ask for Mrs. Winslow's Soothing Syrup. Twenty-five cents a bottle. jan 27-1y

If you do not receive your SENTINEL regularly, please notify us immediately, either in person or by postal card, that we may remedy the fault.

SCROFULA

Is that impurity of the blood which produces unsightly lumps or swellings in the neck; which causes running sores on the arms, legs, or feet; which develops ulcers in the eyes, ears, or nose, often causing blindness or deafness; which is the origin of pimples, cancerous growths, or "humors;" which, fastening upon the lungs, causes consumption and death. It is the most ancient of all diseases, and very few persons are entirely free from it.

How Can It Be CURED

By taking Hood's Sarsaparilla, which, by the remarkable cures it has accomplished, has proven itself to be a potent and peculiar medicine for this disease. If you suffer from scrofula, try Hood's Sarsaparilla.

"Every spring my wife and children have been troubled with scrofula, my little boy, three years old, being a terrible sufferer. Last spring he was one mass of sores from head to feet. We all took Hood's Sarsaparilla, and all have been cured of the scrofula. My little boy is entirely free from sores, and all four of my children look bright and healthy." W. B. ATHERTON, Passaic City, N. J.

Hood's Sarsaparilla

Sold by all druggists. $1; six for $5. Prepared only by C. I. HOOD & CO., Apothecaries, Lowell, Mass.

100 Doses One Dollar

MASONIC TEMPLE.

ONE NIGHT ONLY,

TUESDAY, OCT. 7th.

Shepard's

MODERN MINSTRELS!

35 Premium Artists 35

A Refined Minstrel Performance, Introducing,

Grand, Gilbert and Sullivan, first act. Ogawa's Yokahoma Troupe of Japanese. Gardner Bros., European Musical Artists' Fauntleroy Madrigals from New York Churches, and the Comedians, Burt Shepard, Lew Hawkins, Eddie Mageo, J. T. Keegan and E. M. Kayne.

Grand Street Parade at 2:30 p. m.

PRICES:—25, 50 and 75.

A. HATTERSLEY & SON.

PLUMBERS,

Steam and Gas Fitters,

48 East Main St.

FORT WAYNE, ... IND

Wood's Phosphodine.

THE GREAT ENGLISH REMEDY.

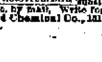

Used for 35 years by thousands successfully. Guaranteed to cure all forms of Nervous Weakness, Emissions, Spermatorrhea, Impotency, and all the effects of Youthful folly and the excesses of later years. Gives immediate strength and vigor. Ask druggists for Wood's Phosphodine; take no substitute. One package, $1; six, $5, by mail. Write for pamphlet. Address The Wood Chemical Co., 131 Woodward ave., Detroit, Mich.

Before and After. Photo from Life.

Highest of all in Leavening Power.—U. S. Gov't Report, Aug. 17, 1889.

Royal Baking Powder

ABSOLUTELY PURE

FALL and WINTER

1890.

A. FOSTER,

Merchant TAILOR.

Fine Imported Woolens,

Perfect Fit, Prices Reasonable.

15 WEST WAYNE ST.

FORT WAYNE, IND.

HEAT YOUR HOUSE,

For Health and Safety by

HOT WATER CIRCULATION.

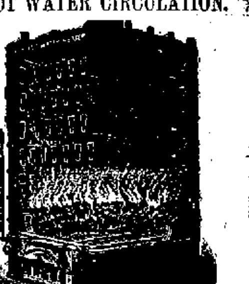

James Madden,

PLUMBING,

Hot Water Heating.

No. 101 Calhoun Street,

Fort Wayne, Indiana.

CROWDING AHEAD RAPIDLY.

LOUIS J. FEIST, the Fashionable Lafayette Street Merchant Tailor, has received his large and well selected Stock of Fall and Winter Goods, which is the nobbiest ever brought to this city and consists of all the Latest Styles in Cheviot and Worsted Goods. These Goods will be greatly worn this Fall and Winter. Get prices from all competitors and then come to us and be convinced that we are lower than the lowest on first-class goods.

THE STORY IN A NUTSHELL:

FASHIONABLE! REASONABLE! RELIABLE!

Drop in and see how much we can give you for a little money.

LOUIS J. FEIST

Scientific Cutter and Fitter, No. 206 Lafayette st.

HENRY HOP LEE'S

CITY LAUNDRY

154 1-2 and 180 Calhoun St.

Shirts, 10 cts.; Cuffs per pair, 4 cts.; Collars, 2 cts.; Undershirts, 7 cts.; Drawers, 7 cts., Handkerchiefs, 2 cts.; Socks, per pair, 4 cts.; Towels, 2 cts.

Big reduction from above prices for starching and ironing. All work done first-class and on short notice. 18-tf

JNO. J. OGLE, M. D.,

PHYSICIAN AND SURGEON,

Office 13 W. Wayne St.

Residence corner Holton and Creighton avenue's, Fort Wayne, Ind. Office hours from 10 a. m. to 6 p. m., and at residence from 8 to 10 a. m. and from 6 to 9 p. m. Prompt attention given to all calls at the office or residence. Telephone at office 145; at residence 182. may1

RIVERS & SON,

General Contractors For All Kinds

PAINTING and DECORATING

No. 70 Calhoun Street.

Leave Orders at Golden & Monahan's.

T. H. McCormick, M. D.

Office—Rooms 7, 8 and 9, Pixley & Long Building, East Berry Street.

Office Hours {8 to 9 a. m. / 1 to 3 p. m. Fort Wayne, Ind

Calls answered in the Forenoon.

TELEPHONE No. 344.

J. C. PELTIER,

Undertaker & Embalmer

17 WEST WAYNE ST.,

Telephone No. 17 - - - Fort Wayne, Ind

100

DISEASES OF MEN Failing Manhood and Ambition, weak, nervous effects of early abuse or vice, night emissions, terrible dreams and wasting discharges, absolutely cured. Instant relief. The most powerful and successful remedy ever known for the permanent cure of these diseases. Write for circulars giving particulars and showing many of the most wonderful cures. Remedy sent by mail in any quantity you may desire. THE BON MEDICINE CO., Box 794, Omaha, Neb.

TO WEAK MEN

Suffering from the effects of youthful errors, early decay, wasting weakness, lost manhood, etc., I will send a valuable treatise (sealed) containing full particulars for home cure, FREE of charge. A splendid medical work; should be read by every man who is nervous and debilitated. Address, Prof. F. C. FOWLER, Moodus, Conn.

BAKER'S FAMOUS HEADACHE SPECIFIC

WILL CURE THE WORST HEADACHE in from 10 to 30 minutes. The only reliable and safe remedy sold by druggists. Not a half hour after reading this need anyone suffer with headache. It cures when all other remedies fail. TRY IT. Prepared only by GEO. A. BAKER & CO., Mfg. Pharmacists, South Bend, Ind.

Sold by Gross & Pollins, 94 Calhoun St.

No Other Cigar Has Such a Record as

How is Your Blood?

I had a malignant breaking out on my leg below the knee, and was cured sound and well with two and a half bottles of S. S. S. Other blood medicines had failed to do me any good.

WILL C. BEATY, Yorkville, S. C.

TRADE S. S. S. MARK

I was troubled from childhood with an aggravated case of Tetter, and three bottles of S. S. S. cured me permanently.

WALLACE MANN, Mannville, I. T.

Our book on Blood and Skin Diseases mailed free.

SWIFT SPECIFIC CO., Atlanta, Ga.

A woman who once puts on Ball's corset will wear that make as long as she lives.

That is why the makers do as they do.

What do they do?

They tell every store in the United States to take Ball's corset back and return the money paid for it any time within three weeks, if the woman that buys it don't like it.

Do the stores do that?

They do if they have Ball's corset. They are glad to; it costs them nothing.

Your store has a primer on Corsets for you.

CHICAGO CORSET CO., Chicago and New York.

"If pop had blanketed you in the stable you would be fat, too."

FREE—Get from your dealer free, the 5/A Book. It has handsome pictures and valuable information about horses.

Two or three dollars for a 5/A Horse Blanket will make your horse worth more and eat less to keep warm.

Ask for { 5/A Five Mile | 5/A Boss Stable | 5/A Electric | 5/A Extra Test }

30 other styles at prices to suit everybody. If you can't get them from your dealer, write us.

5/A HORSE BLANKETS
ARE THE STRONGEST.

NONE GENUINE WITHOUT THE 5/A LABEL. Manuf'd by WM. AYRES & SONS, Philada., who make the famous Horse Brand Baker Blankets.

GRATEFUL—COMFORTING.

EPPS'S COCOA.

BREAKFAST.

"By a thorough knowledge of the natural laws which govern the operations of digestion and nutrition, and by a careful application of the fine properties of well-selected Cocoa, Mr. Epps has provided our breakfast tables with a delicately flavored beverage which may save us many heavy doctors' bills. It is by the judicious use of such articles of diet that a constitution may be gradually built up until strong enough to resist every tendency to disease. Hundreds of subtle maladies are floating around us ready to attack wherever there is a weak point. We may escape many a fatal shaft by keeping ourselves well fortified with pure blood and a properly nourished frame."—"Civil Service Gazette."

Made simply with boiling water or milk. Sold only in half-pound tins, by grocers, labelled thus:

JAMES EPPS & Co., Homoeopathic Chemists, London, England.

ROBERT SPICE.

WATERWORKS AND GENERAL - PLUMBING!

Natural Gas Fitting.

A full line of Waterworks and Plumbing goods, Pumps, Wind Mills, Drive and Wells.

48 W. Main St----Telephone 261.

THE DAY'S BUDGET

Of News, Local and Personal, as Found Around the Busy Centers of the City.

G. Laible has returned to work in the Pittsburg car shop, after an absence.

Adolf Stover, of the electric light works, is the father of an eleven pound boy.

The American Wheel works have resumed operation after a weeks' suspension.

Chas. Druhot, of the Bass moulding rooms, has returned to duty after an illness.

O. Fitch has accepted a position in the boiler department of the Bass works.

Louis Siebt has resumed his duties in the Bass machine shop after a week's absence.

J. Johnson has resumed his duties in the Pittsburg car shop, after a week's absence.

The frame work on the new Bass blacksmith shop, was commenced this morning.

J. L. Potter, fireman on the Grand Rapids road, is off duty on a few days' vacation.

E. Geerken, janitor in the Pittsburg offices, has returned from a trip to Columbia City.

Tom Farrell, engineer on the Lake Erie and Western road, has gone to Cincinnati to visit.

James Misner, Wm. Tourgee and W. N. Barden, engineers on the Pittsburg road, are off duty.

Freight Conductor George Blackburn, of the Pittsburg road, is off duty on account of sickness.

Walter Fox, formerly of the Indiana Machine works, has returned from an extended stay in the east.

James Frost, of the Pittsburg shops, has painted his residence on New Haven avenue in a handsome manner.

Old's wagon works resumed operations to-day after being shut down two days to permit repairs to machinery.

Ed. Brookmeyer, of the car wheel moulding department of the Bass works, spent Sunday at LaOtto.

W. Knoch, D. Laisure, D. J. Hoynes and C. Miller, firemen on the Pittsburg road, are off duty on account of sickness.

A. Haverly, of the Pittsburg blacksmith shop, was obliged to leave his work this morning on account of sickness.

C. Renschler has resumed his duties in the Pittsburg car shop, after a week's absence on account of the sickness of his wife.

S. B. Sweet, assistant general freight agent of the Lake Erie and Western road, spent Sunday with his family in this city.

M. F. Shea and Wm. Martin, engineers on the Pittsburg road, are off duty on account of sickness in their families.

L. W. Judy, of the Pittsburg car shop, has returned to duty after an absence on account of a severe attack of toothache.

Frank Connors, of the Bass moulding rooms, fell down yesterday while playing foot ball, and sprained his back quite badly.

W. Concannon and H. Racine, firemen on the Pittsburg road, have reported for duty after an absence to visit friends out in the country.

J. R. Kreisinger, of the Pittsburg lumber yard, has resumed his duties after a vacation. He visited in the northern part of Michigan.

Rodney High, a former brakeman on the Cincinnati, Jackson and Mackinaw railroad, with headquarters at Jackson, Mich., was in the city yesterday.

President Roberts, of the Pennsylvania railroad, started life as a track hand thirty years ago. The combined salaries he receives now amount to $100,000 a year.

Henry Keesler, a moulder at Bass' foundry, was injured by falling lumber Saturday afternoon and was conveyed to his home on East Lewis street. He will be able to resume his duties in a few days.

George Grothaus, who resides with his parents on East Wayne street, had four fingers of his right hand taken off with the joiner machine at Rhinesmith & Simonson's factory Saturday morning. Dr. McCausland dressed the wound. He is seventeen years old.

THE FAIR SITE.

A Suggestion Made for the Purchase of the Old Fair Grounds.

The selection of a suitable site for the proposed exposition and races next year is a topic of absorbing interest. That a grand success awaits the earnest efforts and desires of a large number of business men who so liberally subscribed, is to be most sincerely hoped, not alone for their good, but for the general benefit that must certainly be derived to a city by an event of this kind. Among the numerous sites submitted it is hardly safe to predict which one will be chosen. The "Tabor tract" near Lakeside, the McDonald farm, the offer made by Fred J. Hayden, the Evans farm, and others are mentioned. A prominent gentleman made a suggestion to a reporter today that has not been heretofore considered. It relates to the Swinney "park," which has been used for fair purposes since the inception of the meetings of the Allen county agricultural society. It is a fact not generally known that Thomas W. Swinney, now deceased, in a will executed by him December 17, 1874, bequeathed to the city of Fort Wayne, the grounds which are now used for fair purposes, the heirs, however, having a life interest in the property. It is suggested that the city purchase of the Swinneys this life interest and donate the use of the grounds for fair purposes, letting the association erect its own buildings thereon. The city could afford to do this for the general benefits that must accrue on account of it. One objection is made though to a half mile track and as these grounds would not permit a mile course, this fact might be the means of defeating the suggested negotiations for the Swinney tract. However the matter will come up before the new fair association for consideration.

At the meeting of the Ladies' Synodical Missionary society of the German Reformed church held at Bluffton Friday, the following officers were chosen: President, Mrs. Rev. A. K. Zartman, Fort Wayne; first vice-president, Mrs. Rev. Dr. S. C. Goss, Wadworth, Ohio; second vice-president, Mrs. Rev. Dr. E. Hurbruck, Dayton, Ohio; recording secretary, Mrs. Ida Deemer, New Lisbon, Ohio; corresponding secretary, Miss Ems Neireiter, Fort Wayne; treasurer, Mrs. G. W. Henning, Osnaburg, Ohio.

Henry Grothaus, the son of Henry, sr., of 102 Holman street, had to have four fingers of his right hand amputated Saturday. The members were caught and badly lacerated in machinery at the works of Rhinesmith & Simonson.

There may be persons in this community who are at times troubled with colic, or subject to attacks of bowel complaint. If so, they should try Chamberlain's Colic, Cholera and Diarrhoea Remedy. It will afford almost immediate relief, and when reduced with water is pleasant to take. If taken as soon as the first indication of the disease is felt it will ward off the attack. Many people use it in this way and find that it never fails them. A 25 cent or 50 cent bottle may be obtained from druggists.

Nevada Indians predict a mild short winter on the Pacific Coast.

To Nervous Debilitated Men.

If you will send us your address, we will mail you our illustrated pamphlet explaining all about Dr. Dye's Celebrated Electro-Voltaic Belt and Appliances, and their charming effects upon the nervous debilitated system, and how they will quickly restore you to vigor and manhood. Pamphlet free. If you are thus afflicted, we will send you a Belt and Appliances on a trial.

VOLTAIC BELT CO., Marshall, Mich.

eod&w-1y

HOME SEEKERS, ATTENTION!

Three Cheap Excursions via the Wabash Railroad.

For the accommodation of home-seekers and others going west, the Great Wabash Line will run three low rate excursions to points in Missouri, Kansas, Texas, Arkansas, Oklahoma, New Mexico, Colorado, Wyoming, Iowa, North and South Dakota, Nebraska, Minnesota, Montana, Idaho and Utah, on September 9, 23, and October 14, 1890. Tickets will be sold on above dates at half fare, or one fare for the round trip, allowing an extreme return limit of thirty days, with stop-overs, etc. Remember the Wabash is the only line between the east and west operating magnificent free reclining chair cars on all through trains, and is distinctively the people's favorite route. For rates, routes, maps and other descriptive matter, apply to R. G. Thompson, Passenger and Ticket Agent, Fort Wayne, Ind.

10-d&w-toct14

"C. E. A.'s" RECORD.

Barney O'Connor's Trotter Shows Up a Good Season.

Barney O'Connor's trotter, "C. E. A.," has been returned from a successful circuit, of eight weeks' duration. The animal was handled by Frank Pearse. The record was as follows: At Hagerstown, first money; at Frankfort, first money; at Lafayette, second and third money; at Warren, first money; at Huntington, first money; at Manchester, first money in two races, free-for-all and 2.30 trot.

Mr. Pearse will have C. E. A. and Dexter King, the famous stallion owned by Dr. Byler, of Warsaw, at Plymouth, this week. Dexter King is by Haw Patch.

"Don't Care to Eat."

It is with the greatest confidence that Hood's Sarsaparilla is recommended for loss of appetite, indigestion, sick headache, and similar troubles. This medicine gently tones the stomach, assists digestion, and makes one "real hungry." Persons in delicate health, after taking Hood's Sarsaparilla a few days, find themselves longing for and eating the plainest food with unexpected relish.

Improvement societies are being formed in nearly every town in Georgia.

A Lady of Texas Writes:

My case is of long standing; has baffled many physicians; have tried every remedy I could hear of, but Bradfield's Female Regulator is all that relieved me. Write The Bradfield Reg. Co., Atlanta, Ga., for further particulars. Sold by all druggists.

Battle Ships.

WASHINGTON, Oct. 4.—Several days will elapse before contracts are formally entered into for the construction of the three battle ships and fast cruiser. The secretary is now strongly inclined to make all three battle ships 10,000 ton vessels instead of 9,000 as contemplated by the department designs.

Laxador cures Liver complaint, Bilious Affections and Costiveness. At druggists. Price 25 cts.

DR. BULL'S COUGH SYRUP

CURES COUGHS & COLDS FOR 25 C.

SALVATION OIL

(Price only 25 cents. Sold by all druggists.)

Relieves quickly Rheumatism, Neuralgia, Swellings, Bruises, Lumbago, Sprains, Headache, Toothache, Cuts, Burns, Scalds, Sores, Backache, &c.

CHEW LANGE'S PLUGS, The Great Tobacco Antidote!—Price 10 Cts. At all druggists.

TRUE TO HER TRUST!

Nature Provides, for those who have Erred AND SUFFERED.

In her wonderful storehouse, the soil of China, are found marvelously curative Herbs, now introduced in America for the first time, by

GUN WA, THE CHINESE BOTANIST.

If You Suffer From

Catarrh, General Debility,

Rheumatism, Female Weakness,

Piles, Skin or Blood Diseases.

Do not grow morbid and believe yourself incurable, but write at once to

GUNWA,

Chinese Herb Remedy Co.,

For an opinion. Their remedies have cured many of the best citizens of Indiana, and are highly endorsed.

No Charge for Consultation or Advice.

ADDRESS, 25 W. WASHINGTON ST., Indianapolis Ind.

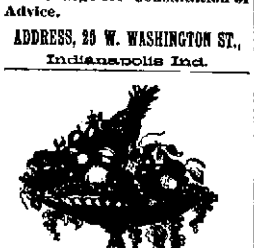

FRANK CASSO, dealer in Home Grown and California Fruits, Confectioneries. Nutsin large variety.

Music furnished for all occasions. Harp and Violin or Orchestra. No. 156 Calhoun, or 42 Laselle St., Fort Wayne, Ind.

8-23-3m

AARON LISCHY.

Law, Notary Public and Solicitor of Pensions.

No. 661 E. Washington Street.

Deeds and Mortgages carefully and accurately written. Depositions taken in all parts of the state, charges reasonable. No charge will be made in pension cases until the pension is secured. Will warrant to secure claim if it is bonafide and can prove disability and discharge.

27-1m.

M. A. MASON, DENTIST,

OFFICE—Room 2, Bass Block, Over A. S. Lauferty & Co.

Sept21-6m

C. W. BRUNS & CO., PLUMBERS, AND GAS FITTERS.

Agents for the Goodrich Self Heating and Folding Bath Tubs.

166 Calhoun Street, Opposite Cathedral.

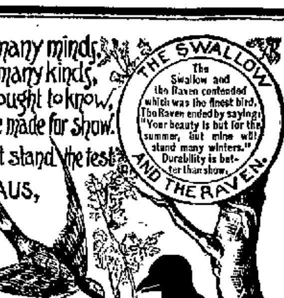

Many men of many minds,
Many Soaps of many kinds,
Many persons ought to know,
Many Soaps are made for show.
But none are there, that stand the test
Like SANTA CLAUS,
it Is THE BEST.

If you want your WASHING, SCRUBBING, SCOURING and CLEANING made easy, use SANTA CLAUS SOAP, AND DONT YOU FORGET IT!!!

MADE ONLY BY N.K.FAIRBANK & CO. ÷ CHICAGO.

"WELL BRED, SOON WED."

Girls who use SAPOLIO are QUICKLY MARRIED

SAPOLIO is one of the best known city luxuries and each time a cake is used an hour is saved. On floors, tables and painted work it acts like a charm. For scouring pots, pans and metals it has no equal. If your store-keeper does not keep it you should insist upon his doing so, as it always gives satisfaction and its immense sale all over the United States makes it an almost necessary article to any well supplied store. Everything shines after its use, and even the children delight in using it in their attempts to help around the house.

BOILER EXPLOSIONS PREVENTED!

Engineers agree that our Boiler Cleansing Compound cannot be equalled;

(LORD'S PATENT.)

for Removing and Preventing Scale in Steam Boilers.

Saves Fuel, Labor and Time, and prevents Corrosion in all its forms, and is guaranteed free from anything injurious to iron by the Chemists for United States Mint.

Engineers will receive free, on application, a 25-ct. book "HINTS FOR STEAM USERS." Questions cheerfully answered by the holder of a first-class Engineers' certificate.

S. W. Lord & Co., 11 So. 9th St., Philadelphia, Pa.

REMOVES SCALE! — PREVENTS CORROSION!

AGENTS WANTED EVERYWHERE

PREVENTS SCALE IN BOILERS!

Chase and Sanborn's Coffee

"Seal Brand" Java & Mocha

Best Coffee grown in the World

Perfection of strength & flavor

Guaranteed absolutely pure

Telephone 152 — Dittoe & Company.

For 10 Days

L. O. HULL

Will Sell

WALL PAPER

25 Cents on the Dollar

CHEAPER

Than any Firm in the City.

NO. 90 CALHOUN STREET.

P. E. COX,

PRACTICAL

Sanitary Plumber,

Has opened a shop at

No. West Main Street.

ALL WORK GUARANTEED AT

Reasonable Prices

SCHEUMANN & KLAEHN,

UNDERTAKERS AND EMBALMERS,

No. 29 West Main street. Telephone, Residence 186, Store 228.

E. F. SITES, DENTIST,

35 Calhoun Street, Fort Wayne, Ind

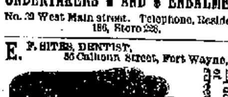

Over Ohnhaus & Co's harware store. 4 doors north of Wayne

WAH-KEE'S LAUNDRY,

No. 8 W. Wayne,

203 CALHOUN STREETS.

Shirts	10
Collars	2
Cuffs, per pair	4
Drawers	5
Undershirts	7
Night Shirts	8
Socks, per pair	5
Handkerchiefs	2
Neckties	3

Big reduction from above prices for Starching and Ironing only.

PAUL E. WOLF

Steam Carpet Beating.

Carpets taken up, Cleaned and Relaid.

Upholstered Furniture and Mattresses of All Kinds Repaired and Remodeled.

All Work Warranted and Charges Reasonable.

PAUL E. WOLF.

No. 85 AND 95 CLINTON STREET.

Have you tried OLD HONESTY CHEWING TOBACCO?

Made from finest grades of Leaf Tobacco

Ask your dealer for it. Insist on trying it.

John Finzer & Bros. Louisville, Ky.

Arrival and Departure of Trains.

From Pennsylvania Schedule

Pennsylvania Lines.

Trains run by Central Time

Leave and Arrive at Fort Wayne, by the Pittsburg, Fort Wayne & Chicago railway, as follows.

GOING EAST:	ARRIVE.	DEPART.
No. 20, Mail Express	1 10 p m	1 [illegible] p m
No. 8, d, Fast Line	7 [illegible] p m	7 [illegible] p m
No. 2, d, Penn's Limited	8 58 p m	9 [illegible] p m
No. 4, d, Atlantic Ex	5 00 a m	5 15 a m
No. 54, Chicago Accom	10 [illegible] p m	.....
No. 52, Plymouth Accom	9 10 a m	.....
No. 14, Crestline Accom	.....	7 [illegible] a m
No. 48, Chicago Express	11 65 a m	.....
GOING WEST:	ARRIVE.	DEPART.
No. 3, d, Pacific Express	1 [illegible] a m	1 [illegible] a m
No. 5, d, Penn's Limited	5 [illegible] a m	6 [illegible] a m
No. 1, Fast Line	11 [illegible] a m	11 [illegible] a m
No. 7, d, Western Ex	5 00 p m	5 [illegible] p m
No. 11, Crestline Accom	5 45 p m	.....
No. 51, Plymouth Accom	.....	4 00 p m
No. 59, Chicago Accom	.....	7 [illegible] a m

d Daily. †Daily except Monday; all other trains daily except Sunday.

WABASH RAILROAD, MAY 11, 1890.

GOING WEST.	Depart
Pacific Express, daily	[illegible] a. m.
Kansas City ex., daily ex'pt Sunday	1 [illegible] p. m.
Vestibule Limited and Mail	6 17 p. m.
Lafayette accom	[illegible] p. m.
GOING EAST.	Depart
Vestibule Limited daily	[illegible] a m
Cannon Ball, except Sunday	1 [illegible]
Limited Expr ss, daily	[illegible] p m
Lafayette accom. arrives 11 a m.	

INDIANAPOLIS TIME CARD.

Lv Ft Wayne	Ar Indianapolis
[illegible] a m	[illegible] a m
1 45 p m	[illegible] p m
Lv Indianapolis	Ar Ft Wayne
7 15 a m	[illegible]
1 10 p m	[illegible]
7 00 p m	[illegible]

Through Buffalo Palace sleeping cars, dining car and new free chair cars on the Pacific and Limited express. Free chair cars, dining car and New York and Boston sleeping car on Vestibule Limited express.

Kansas City express and Cannon Ball has new reclining chair cars for Kansas City free.

FT. W., C. & L. R. R. —and— LOCAL TIME TABLE. In Effect July 27, 1890.

Solid Trains between Ft. Wayne & Connersville —AND— New Castle & Rushville

DIRECT Connections to and from all points in the United States & Canada.

NORTH BOUND—ARRIVE FORT WAYNE.

No. *2 Passenger	Arrives	11 [illegible] am
No. †4 Passenger	"	[illegible] pm
No. †10 Local	"	5 15 pm

SOUTH BOUND LEAVE FORT WAYNE.

No. †1 Passenger	Leaves	7 [illegible] am
No. *3 Passenger	"	4 00 pm
No. †9 Local	"	[illegible] pm

†Daily except Sunday. *Daily.

For tickets, rates and general information call on E. S. PHILLEY, Ticket Agent Ft. W., C. & L. Railroad. Or address, H. C. PARKER, Traffic Manager. C. F. DALY, Gen'l Pass. Agt, INDIANAPOLIS, IND.

GRAND RAPIDS & INDIANA R. R.

Time Table for Ft. Wayne, in Effect June 22, '90.

GOING NORTH.

*For Grand Rapids and North	Lv 2 [illegible] a m
" " "	" 6 [illegible] a m
For Grand Rapids	" 2 [illegible] p m
From Richmond	Ar 6 10 p m
From Portland	" 7 [illegible] a m

GOING SOUTH.

For Richmond and Cincinnati	Lv 5 45 a m
" " "	" 12 15 p m
" " "	" 12 10 a m
To Portland	" [illegible] p m
From Grand Rapids	Ar 4 10 p m

*Daily between Cin. and Grand Rapids. All other trains daily except Sunday.

MUSIC SCHOOL.

Voice Culture —AND— Instrumental Music

MRS. L. WEBB BANNISTER, OF NEW YORK, TEACHER.

Fall term begins Wednesday, Sept. 3d. Music Rooms 108 East Berry Street.

DR. T. J. DILLS,

NO. 40 WEST BERRY STREET.

DISEASES OF THE EYE AND EAR

Office hours: 9 to 12 a. m., and 1:30 to 4 p. m.

H. C. SITES, DENTIST, MILLS BLOCK, 83 Calhoun st., Fort Wayne, Ind,

Istill occupy same rooms occupied 14 years ago.

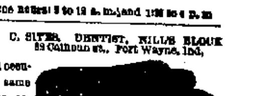

MERGENTHEIM'S BAZAAR

CORNER CALHOUN AND MAIN STREETS.

Special Offering for ONE WEEK.

DRESS ÷ GOODS.

Plaid Dress Goods at 10c., Worth 15c.

Tartan Plaids at 15c., Worth 20c.

LACES.

100 Yards BLACK SILK LACE, Six inches wide, will be sold at the Sacrifice Price of 29c. a Yard.

McCall's Bazaar Patterns for October are ready for FREE distribution.

Mergentheim's Bazaar.

FULL LINE OF JAKCETS,

WRAPS AND CLOAKS.

UNDERWEAR!

An Immense Stock of Ladies', Gents', Misses' and Children's,

In Black, White, Natural Wool, Both Plain and Ribbed.

Just Received Some Handsome

CHENILLE PORTIERES

Long Knotted Fringes.

Mergentheim's Bazaar.

ROOT AND COMPANY.

HANDKERCHIEFS!

We are showing a Variety of Silk Hdkfs.—such as we have never before shown—A Stock big enough for a holiday display in a large city.

JAPANESE AND CHINA

SILK HDKFS.

Dainty Silk Hdkfs for Ladies, Plain Hemstitched and beautifully Embroidered ones.

SILK HDKFS.

For Gentlemen—Embroidered Printed Borders—and plain hemstitched—White and Black.

CARPETS, CURTAINS.

Judging from present appearances the sales of Carpets this Autumn are going to exceed our most sanguine expectations.

And why is it to be so?

Our Stock is so superior. Good taste of the buyers selections goes a long way. A Great and Model Stock to select from—We assure you.

HAVE YOU A

CARPET SWEEPER?

Come and see ours. Take one home for a Good Trial.

ROOT & COMPANY.

FALL AND WINTER.

1890.

H. C. MEYER,

THE + TAILOR,

44 HARRISON ST.,

Fashionable Tailoring,

Moderate Prices.

E. F. McCarty & J. L. Varnum,

NO. 110 BROADWAY.

Furniture Repaired,

Chairs Reseated,

Rattan Chairs Repaired,

Upholstering done to order.

WANTED.

WANTED Agents to sell Carpets on Payments. New York Instalment Co., 41 East Columbia Street. 28-tf

WANTED—Everybody to bring their soiled and faded clothing to the new Staten Island Steam Dye works and have them cleaned, dyed, repaired and pressed in a first-class manner. The lining in dyed clothes not colored. No. 11 West Jefferson street. 19-tf

WANTED—You to use Magnetic Insoles. Will keep your feet warm all winter. Cures rheumatism, swollen or sweaty feet, cramps in feet and limbs. Remove your aches, pains and tired feelings. Send $1 and size of shoe in a letter. Sent safely by mail to any part of the United States. Our Magnetic Belt cures back or kidney complaints. Prof. Chas. Sidwell, 548 South street, Toledo, Ohio. 63-3m

WANTED — All persons to know that paid up stock in the Tri-State Building and Loan Association is the best dividend paying investment you can find. Sixty dollars pays for one share of $100, on this $60 you get six per cent. interest, payable in cash, three per cent. twice a year. At the end of a term of eight years your stock matures and you draw out $100 for the $60 paid in. The best citizens of Fort Wayne are managing this company, giving their service without pay for the good of the city and for the benefit of our wage-earners. If you have money you desire to loan, where it will be absolutely safe, call at the office of the company, Pixley-Long Block. 21-tf.

FOR SALE.

FOR SALE—The Fort Wayne Land and Improvement Co. have for sale in Lakeside a newly finished cottage of six rooms. Price, $1,500. Can be had on monthly payments of a small amount; hardly more than the rent would be. Also, on same terms, a new and elegant house of nine rooms at $2,600. These houses are within a couple of squares of the Columbia street bridge. Houses both have natural gas. Apply to C. H. Wilding, secretary, or to D. N. Foster, president. 22-tf

FOR RENT.

FOR RENT—A very handsome and attractive, new, eight room, modern dwelling, with every convenience, including bath room, hot and cold water, grates and mantels, natural gas, front and back stairs, ample yard, etc., together with new and convenient stable. Location central and reasonable rent. Apply to J. F. Curtice, Trentman Building, or 142 Montgomery street. 30-1m.

LOST.

LOST—A grocery book last Friday a week ago, on Calhoun street, between Lewis and Montgomery. Book marked Malenio. Finder will confer a favor by returning same to this office and receive a reward.

PROFESSIONAL.

DOCTOR MARY WHERY, Physician and Surgeon. Office and residence, 28 Madison street. Specialty, diseases of women. Office hours from 9 a. m. to 1 p. m.; from 7 p. m. to 8 p. m.

MRS. J. GOODRICH,

Of Chicago, teacher of

Stenography and Type-Writing.

Terms of instruction, payable in advance:

Day School, Five days per week; from 10 a. m. to 12 m.; from 2 to 4 p. m.—Three months, paid all at one time, $25.00; three months, paid monthly, $30.00.

Evening School From 7 to 9; three months, paid all at one time, $15.00; three months, paid monthly, 20.00.

49 Pixley and Long Block.

Fort Wayne Ind.

Fort Wayne Sentinel.

MONDAY, OCT. 6, 1890.

LOCAL NEWS.

H. G. Olds has returned from New York.

Brainard Rorison has returned from Philadelphia.

Henry Grage, of Root & Co., went to Kokomo to-day.

Born, to Adolph Strube and wife, of South Wayne, a son.

"A Perilous Voyage" comes to the Temple Saturday next.

Messrs. C. W. Edgerton and Theodore Thieme, of this city, are doing Ireland.

Miss Nellie Bowsher has returned from her visit in Ohio, much benefitted in health.

Dr. J. W. Younge left this morning for Muncie and will go from there to Union City.

Colonel Reiman and wife will return to California this week, after several weeks' visit here.

Arthur Dandolph has arrived from Dayton, Ohio, to visit his grandfather, Dan Harmon, and other relatives.

George Goodman has arrived from Durango, Col., and is the guest of his parents, on East Jefferson street.

Mrs. George Parry, of Williams street, is entertaining her sister, Miss Ollie Valentine, of Mansfield, Ohio.

H. B. Saynor, a former proprietor of the Windsor hotel in this city, is now host of the Warwick, at Grand Rapids.

Mrs. Mary Brady, of Coldwater, Mich., has returned home after a visit with Mrs. McGlennon, of the north side.

Thirty of the Western Union electric clocks have been placed in the city. The clocks are self-winding and self-regulating.

Tom Clark left for Detroit last evening for a few weeks' visit with his old friend George Tucke. He will be accompanied by John Bazzo.

Henry Fischer, the county surveyor, and his deputy, Frank Lordier, have a rattlesnake on exhibition in their office. The reptile is alive.

Frank Baker, who is engaged in business with his father, Killian Baker, suffers from severe inflammation in his face, caused by poison ivy.

J. M. Kane left for New York on a business mission last evening. He was accompanied by his son, Master Alfred, who will visit at McKeesport, Pa.

Mrs. J. B. Olinger, of New Haven avenue, has as her guest Miss Gertie Tryon, of Edgerton, Mich. It is thirteen years since the ladies last saw each other.

Wm. Logan, the blacksmith, has returned from a trip to Marion, where he attended the reunion of the Seventh Indiana cavalry. On his way home he stopped off at Peru and Laurens, Ind.

Mrs. J. V. Hover, wife of a former photographer of this city, is now residing at Denver, Col. The papers of that place have an account of an elaborate reception given in her honor a few evenings ago.

Thomas Butler, master mechanic of the Pennsylvania company's shops at Crestline, Ohio, was in the city yesterday, the guest of friends. Mr. Butler was formerly foreman of the round house in this city.

The Bakers' union joined the trades and labor council last Saturday evening. The officers of the bakers are as follows: John W. Jacobs, president; O. C. Stark, vice-president; Herman List, secretary; George Geller, treasurer.

Miss Sadie Threadgall, the little daughter of George Threadgall, of No. 3 Dawson street, was pleasantly surprised Saturday afternoon by a number of her little playmates calling at her home. Music and games were indulged in and an enjoyable time was had.

Shepard's modern minstrels, including the Japs, will arrive in the city to-morrow morning and in the evening they will give a performance at the Masonic Temple. Shepard has surrounded himself with some excellent burnt cork artists and the performance will be a good one.

"One of the Finest" will be the attraction at the Masonic Temple Thursday evening next. The play is an exciting one and is presented by special scenery and effects. The company also carry a large tank in which over 50,000 gallons of water are used and mimic crafts ply the water.

It is said that E. J. Pennington has invented an air ship. It is well known that while in this city he invented several air castles. It was he who founded the old Pennington machine works, now known as the Indiana manufactory in "Nebraska." He furnished experience and others the money.

The following were slated "drunk" at police court this morning: John Smith, fictitious, and Michael O'Day, arrested by Officer Limecooly; John Sharron, arrested by Officer Quinn; John Case, arrested by Officer Harkenrider; Victor Frank, arrested by Officer Quinn. All but Smith went to jail for eleven days.

Thursday evening was celebrated the nuptials of Fred Wicole and Theresa Roy. A very pleasant reception was held at the residence of the bride, on New Haven avenue. Dancing formed a part of the enjoyment, the climax being the quadrille danced by the aged people, Mr. Peter Perrequay, aged sixty, being the central attraction. Many valuable gifts were received by the young couple and many happy wishes made for their future prosperity.

C. A. Munson is at home from Chicago.

Phœnix lodge, K. of P. will meet to-night.

E. C. Thrall, of Hector, Ohio, spent Sunday in the city.

C. S. Knight, of the electric works, is home from Cincinnati.

Next week's attractions are "The Charity Ball" and Julia Marlowe.

E. J. Kennedy, ahead of the Harrison-Sullivan company, is at the Randall.

The county commissioners have re-appointed J. T. Nickolls engineer at the jail.

Mrs. Wm. Benedict, of West Butler street, is recovering from a short illness.

Mrs. J. M. Kane, who was quite low with inflammation of the bowels, is convalescing.

The wife and daughter of Congressman A. N. Martin, of Bluffton, are at the Aldine.

Joseph Haley, Reuben Ramsey and R. N. High, of Convoy, O., were in the city yesterday.

John Nelligan, a former machinist in the Pittsburg shop, has returned from Barnesville, Dak.

R. L. Smith has returned from the races at Edinburg, Ind. He goes to Terre Haute this week.

The quarterly meeting of the Relief union is being held this afternoon at the Home, on Pritchard street.

Tommy Wyatt has resigned his place in Hermon's restaurant to accept a place in John Cline's lunch room.

Mrs. S. D. Hanna, of Auburn, Ind., is the guest of her parents, Mr. and Mrs. Edgar Kemp, of East Wayne street.

A stretch of asphalt pavement will be put down fronting the south depot, this week, by the Pennsylvania company.

W. O. Butler, Waterloo; S. S. Olds, Lansing, Mich.; Chas. S. Hall, U. S. A., New York, are among the guests at the Wayne.

Wm. Leader left for Bluffton to-day where he has the contract to tuck paint the Arnold & Studabaker blocks and a school house.

Mary Lewis enters suit for divorce from David Lewis. Abandonment is charged. Custody is asked of Jay, their two-year-old son.

C. B. Woodworth has returned from Cornell university, to which place he accompanied his son, who will pursue his studies there.

The remains of the drowned feeble minded lad, John Crowley, were sent to Logansport Saturday afternoon, accompanied by the mother.

Chas. O. McCoy enters suit in the superior court against George and Jennie McCoy for partition of real estate. O. N. Heaton, for plaintiff.

George Nowell, a Fort Wayne boy, has resigned his position under Foreman McGhee, at Andrews, to accept a lucrative position in a bank at Kokomo, Ind.

The city engineer will re-set the line for the curbing in front of Louis Rastetter's on Broadway, as the one recently given will destroy his valuable shade trees.

M. J. Blitz has his face bandaged on account of an accident caused by a wheel coming off a carriage of which himself and a lady friend were the occupants.

Mr. and Mrs. James Long, of 77 East Berry street, attended the funeral of Dr. C. M. Pickett, of Angola, who died Thursday evening, of hemorrhage, caused by a tumor.

Justice France fined John Gronendyke $20 and costs, amounting to $32.50 for violation of the liquor law. The docket was stayed. Gronendyke sells on East Columbia street.

Coroner A. J. Kesler has filed reports of inquests held over John Crawley, the feeble minded lad who drowned in the river, and Peter Kiser, who fell dead from apoplexy.

The Grand Rapids road changed time yesterday. No. 8, from Grand Rapids, will arrive here at 7:25 p. m., instead of 6:10; No. 5, from the south, will leave at 3:25 p. m., instead of 2:25.

Judge L. M. Ninde has received a letter from his son, Harry, who has reached Las Vegas, New Mexico. Mr. Ninde will rough it on a rancho and will probably be away a year for his health.

Jules Stuermer, formerly of Klinkenberg & Detzer's drug store, has been awarded a scholarship to Purdue university by the county commissioners and he is now pursuing pharmaceutical studies there.

M. R. Brag, Chicago; M. Curran, Crestline; Wm. Lucas, Philadelphia; Chas. Taylor, Kalamazoo; J. H. Conklin, Urbana, Ohio; G. W. Briggs, Chicago, were the guests at the Hotel Pearse over Sunday.

Thomas M. Pierce, who married the youngest daughter of Mrs. Lavina A. Bond, of this city, has purchased a third interest in the Grand Rapids Furniture company. He will continue in the lumber business as heretofore.

Yesterday intelligence was received here of the death at New York city of the child of Mr. and Mrs. Wm. Beverforden, formerly of this city. Mrs. Wm. F. Reinewald, mother of Mrs. Beverforden, left for New York last evening.

Mr. and Mrs. Lingenfelser, of Milwaukee, are in the city. They leave on Tuesday, and will be accompanied by Mrs. Lingenfelser's mother, the widow of the late Hon. A. H. Carier. She will remain in Milwaukee during the winter. Miss Clements Carier will remain at the old home to superintend matters connected with the settlement of the estate.

Mrs. Sam Foster has returned from a visit at Terre Haute.

Fort Wayne lodge No. 14, I. O. O. F., will hold a regular meeting this evening.

The city engineer is making out estimates for the new Calhoun street pavement.

Johnie Garrity, son of Manager Garrity, of the Transfer and Storage company, is quite sick.

E. H. Miller, in the auditor's office of the Lake Erie and Western road, at Indianapolis, is visiting at his home in this city.

Miss Alice Brimmer, of Lancaster, Pa., who was the guest of her uncle, Joe H. Brimmer and family, returned home last evening.

Mrs. Eli Cramer, wife of Engineer Cramer, of the Pittsburg yards, and daughters, left Saturday morning for a visit with friends and relatives at Wellsville and Orrville, O.

Q. R. Harris, Ashtabula, Ohio; John Jordon, Detroit; A. E. Whitney, Fort Madison, Iowa; R. B. Burgess, Rochester, N. Y., are among the guests at the Randall.

Rev. H. Kahn, Willshire, Ohio; Henry Carl and wife, Lena, Ohio; Fred K. Lane, Cleveland, and E. J. Talten, Findlay, Ohio, are among the guests at the Aveline.

A plat is being prepared by Assistant Engineer Chas. Brackenridge for the opening of Burgess street, from St. Mary's avenue toward the Nickel Plate round house.

Herman E. Fischer, formerly of the Fruit house, will soon locate in Chicago and will move his family there. He now resides in his new residence on West Creighton avenue.

Raleigh Weldon, with the Merchants' and Consumers' Mutual Benefit, Script and Bond company, of Chicago, who is in the city visiting his parents, will return to that place this evening.

William Meyer, a carpenter residing on Broadway, had one of his thumbs mashed while working on a house in South Wayne this morning. It may be necessary to amputate the member.

The K. T. P. O. club was entertained by Mr. and Mrs. J. Denzel, at their home on East Jefferson street, Sunday afternoon and evening. A toothsome luncheon was spread, and an enjoyable time was had.

Henry J. Wilder is now connected with the American Wheel works, Chicago, and he will hereafter have his headquarters there. Fort Wayne will continue to be his home as his family will remain here for the present.

Mrs. Lizzie Mayer is now en route home from Europe. She is a passenger on board the "City of New York," which steamer is having an ocean race with the Teutonic. Mrs. Mayer is expected to arrive home Thursday or Friday.

Professor and Mrs. Hormel celebrated their crystal wedding yesterday at their home on McClellan street. They received a number of handsome presents and were serenaded in the evening by Euphonia double quartet. A number of their friends were in attendance at the anniversary.

Judge Taylor will deliver a lecture in the city department of the Young Men's Christian association on Saturday, October 11th. This will be the first of the "member course" and each member of the association in good standing will be admitted free. Each member can secure two reserved seats at 10 cents each. General admission will be 25 cents; reserved seats, 35 cents. Judge Taylor should be greeted with a crowded house. Reserved seats can be secured Wednesday at 9:30 a. m. at the association office.

Jack Dunne, a talented young man of Ottawa, Canada, who for the past week has been the guest of Charles and Katie MacDougal, returned to his home last night. During his stay he made many new friends, who enjoyed listening to his baritone solos and to his recitations, which were far above the average in that line. He brought with him a large gold medal, which was presented to him by the citizens of Ottawa for heroism in stopping a runaway horse and saving the life of a poor little child that was a helpless cripple. A few intimate friends went to the depot to see him off.

Card of Thanks.

Mr. John Rohrer and family desire to return their thanks to the friends who were so kind to them during the illness and death of their daughter and sister, Miss Emma Rohrer, and especially to Sister Mary and others, who so kindly contributed such beautiful floral offerings at the funeral.

JOHN ROHRER AND FAMILY.

Masonic Notice.

By order of Judge Edward O'Rourke, worshipful master of Wayne lodge F. & A. M., No. 251, the members of said lodge are notified to meet at the lodge room to-night at 7:30 to make arrangements to attend the funeral of the late brother, Peter Kiser, which will take place Tuesday afternoon, October 7, at 2 o'clock.

Butter Down to 3c Pound.

Eggs Down to 2c Dozen.

Oysters Down 5c Can.

Potatoes Down 20c Bushel.

Best Country Jar Butter, 15c pound. Good Jar Butter, 10c pound, O. K. Oysters, 20c can; S. and W. 25c; Select for Frying, 35c can. Best Home Grown Potatoes, 80c bushel.

Choice New Onions, 25c peck. Choice Sweet Potatoes, 30c peck.

FRUIT HOUSE.

Kosher Sausage.

We have just received a fresh supply of fine Kosher Sausage from Chicago. Come and see.

ROUSSEAU & PFEIFFER,
44 West Berry Street.

WHO'S GOT THE KEY?

Mrs. Laurence, mother of Mrs. Rudolph Beneman, of Madison street, is seriously ill.

Colonel Humphreys, of the Aldine, has returned from a couple of days' fishing at Rome City.

Mr. and Mrs. J. Brook, of Winterset, Iowa, who were visiting their nephew, John E. Hough, and family, have returned home.

Ed. McManus, a cigar maker of Defiance, O., is cared for at the St. Joe hospital, and local union No. 37, looks after his welfare.

The national convention of Local Preachers is now in session. President Shauffer is this afternoon delivering his annual address. To-morrow will be an interesting day of the session.

The recent engagement of the Schubert quartet at the Wayne street M. E. church proved so successful that it has been decided to have that organization here again. The date has not been set.

Frank Mingus, charged with the murder of Mrs. Lonsburg, his mother-in-law, March 8, 1880, at Lagrange, was Saturday sentenced by a jury to fifteen years in the penitentiary. The jury was out seventeen hours. Judge Lowry, of this city, was identified with the counsel in the case.

BIG BARGAINS

For This Week at Mergentheim's Millinery Department.

All our new Wool Felt Hats in black and assorted colors, 85c; worth up to $1.25.

Black and colored Nellie Bly caps in cashmere, with silk pompon and cord, at 25c; worth 60c. 500 bunches colored Tips, at 24c per bunch; worth 50c. 000 fancy Wings at 7c; worth up to 35c.

All Silk Gros Grain Ribbons, satin edge, No. 7, at 8c; No. 9 at 11c; No. 12 at 14c; No. 16 at 17c, and No. 22 at 19c per yard.

These are all extraordinary values and at prices quoted will soon be closed out.

EXPOSITION EXCURSIONS.

Special Low Rates to Chicago via the Pennsylvania Lines.

Excursion tickets to Chicago, good returning until Monday following the day of sale, and including admission to the exposition, will be sold via the Pennsylvania lines on September 16th, 23d and 30th, and October 7th and 14th. See handbills for rates and further particulars, or apply to nearest ticket agent. Sep13-16-19-22-26-27-Oct2-6-8-11

Another Reduction on Kelley Island Grapes—Down to 3c a pound.

2,000 Baskets Sweet Concords, all in nice order, only 3c pound. This will likely be the last chance to secure such fine fruit at such a cheap price, 3c pound.

FRUIT HOUSE.

Excursion to St. Louis Oct. 4 to 10.

The Wabash railroad will sell excursion tickets to St. Louis, account of the great fair at $10.60 round trip, including admission to the fair. Tickets on sale October 4th to 10th inclusive, and good returning until October 13th. For particulars call telephone No. 6.

R. G. THOMPSON,
6-5t Passenger and Ticket Agent.

Mrs. I. N. Smith, fashionable hair dressing parlors, 123 Calhoun street. Ladies can have their hair dressed in the very latest fad. Manufacturer of hair goods a specialty. 4-1m

For Sale Cheap.

Three 6-foot show cases, two nearly new; 2 counter scales, 1 self measuring oil tank and other store fixtures. Creighton avenue and Winter st. 3-6t

St. Patrick's Pills give entire satisfaction. I have used them in my family. They are the best I ever used for the purpose.—Frank Cornelious, Purcell, Indian Ter. For sale by druggists.

Excursion Rates.

You can get excursion rates to all points west at Webb's ticket office, 92 Calhoun street, cheaper than any other place in the city. 20aod-tf

The Finest on Earth.

The Cincinnati, Hamilton and Dayton R. R. is the only line running Pullman's Perfected Safety Vestibuled Trains, with Chair, Parlor, Sleeping and Dining Car service between Cincinnati, Indianapolis and Chicago, and is the Only Line running Through Reclining Chair Cars between Cincinnati, Keokuk and Springfield, Ill., and Sleeping Car Cincinnati to Mackinaw,

AND THE ONLY DIRECT LINE between Cincinnati, Dayton, Lima, Toledo, Detroit, the Lake Regions and Canada.

The road is one of the oldest in the State of Ohio and the only line entering Cincinnati over twenty-five miles of double track, and from its past record can more than assure its patrons speed, comfort and safety.

Tickets on sale everywhere, and see that they read C., H. & D., either in or out of Cincinnati, Indianapolis or Toledo. E. O. McCORMICK,
20-dawtf Gen. Pass. and Ticket Agt.

MASONIC TEMPLE.

ONE NIGHT ONLY.

THURSDAY, OCTOBER 9.

A GENUINE COMEDY CYCLONE.

E. H. HASSON'S

Grand Scenic & Comedy Success

ONE OF THE FINEST

America's Aquatic and Laughing Attraction.

The stage of theatre covered with over

50—Tons of Water—50

3—ELEGANT WATER SCENES—3

AN EXCELENT COMPANY!.

ENTIRE SPECIAL SCENERY!

"The Revels of the Wharf Rats!"

PRETTY MUSIC SONGS AND DANCES.

Prices 25, 50 and 75c.

SEATS TUESDAY.

The E[...]ent of This Week.
Ann[...]al Cloak Opening
[...]at the Bee Hive,
Wednesday, Thursday, Friday, Saturday.

The finest collection of Novelties ever displayed in Fort Wayne.
The ladies of Fort Wayne and vicinity are cordially invited to attend.

M. FRANK & CO., Props.

Grand Opening of Ladies' and Children's Cloaks
at the Bee Hive,
Wednesday, Thursday, Friday and Saturday.

We present each caller at our Cloak department with a ticket entitling the bearer with a discount of 10 per cent. upon all Ladies' and Childrens' Wraps [...] during October and November [...] purchase.

M. FRANK & CO.,
Bee Hive

Mrs. Charles Rentschle, [...] dealer in news paper toys, candies, [...] and cigars, at 138 Broadway. School supplies. Give her a call. 3 3t

GEARY'S WORLD'S MUSEUM,

Performances every day at 2, 3, 7:45, 8:45 and 10 p. m.

Positively No Objectionable Characters Admitted.

WEEK COMMENCING OCTOBER 6th

The smallest man alive.

Che Mah,

Chinese Dwarf, 54 years old, 28 inches high, weight 40 pounds.

World's Wonder W[...]

C. D. STEWART,

The man that talks backward.

The Electric Marvel.

INES FANOLA

Her breath will set paper on fire. She lights gas with the touch of her fingers.

PROF. SERVEY, Bohemian Glass Blower.

Direct from California.

LEAVETT,

The famous Juggler and Equilibrist.

Tom — GRIMES — Gertie,

In their novel sketch entitled

Held for Ransom.

The Original Musical Comedian.

FRED RUSSELL.

The ever-pleasing German Comedian.

MR. GEORGE HARDING,

In Fritz, the Outcast.

Friday Evening—Fall of pennies thrown from the balcony. Girls' cat show, Saturday afternoon.

RABUS

—THE—

* TAILOR. *

The Largest Stock in the State. All Goods First-Class.

CALL AND EXAMINE.

NO. 16 WEST BERRY STREET.

ART SCHOOL OPEN!

A few more Pupils wanted to learn Oil or Water Colors, Crayon or Pastile.

MISS COVINGTON,

Studio Schmitz Block, Second Floor.

JOS. M. CLARK & CO.,

Merchant Tailors,

FALL AND WINTER STOCK RECEIVED.

34 EAST BERRY ST.

Fine Tailoring a Specialty.

J. M. E. RIEDEL,

ARCHITECT,

ABOVE U. S. EXPRESS OFFICE,

79 & 81 CALHOUN ST., FORT WAYNE, IND.

Miss H. K. Dunn.

PARLOR BATH ROOM!

Turkish, Mineral, Electric, Sea Salt and Plain Baths. Most Commodious and best equipped Bathing Parlors in the city. Competent lady and gentlemen operators. Massage and Swedish movements a specialty.

Suite 49 Pixley & Long Block.

Shirts Made to Order!

In any and all Styles.
A perfect fit Guaranteed.

P. G. KUTTNER, 144 Calhoun St.

The Boston Store.

We have just received our Fall Stock of Fur Trimmings, consisting of Black and Grey Coney and Hare, Racoon, Grey Fox, Nutria, Beaver etc. Also Capes, Muffs and Bows of the same and other Furs.

We quote very low prices on all furs as we wish to make this a prominent feature of our Cloak Department.

We have engaged the service of a lady assistant of experience, for the cloak Department, who is capable of making any changes in the style and fit of our garments to suit the purchaser.

Our stock of Ladies', Misses' and Children's Cloaks, is by far the most extensive in the city, and a comparison of goods and prices will convince you that the proper place to buy is at

The Boston Store,

New Blankets, Comfortables, Dress Goods and Shawls received and placed on sale to-day.

STEWART AND HAHN

28 Calhoun street,

Fort Wayne, Ind.

One-Price Cash Store.

All HOTELS AND BAKERS PROSPER

By Using Our Baking Powder.

Only 25 Cents.

PURE CREAM-TARTER BAKING SODA AND SPICES.

Our Baking Powder is used by all the leading Bakers and Hotel Keepers in the city.

MEYER BROS. & CO.,

DRUGGISTS.

OVERCOATS.

$10.00 For that price we show 20 styles, the Newest and Best Goods ever offered at that price.

$12.00 Buys an extra fine Nobby Overcoat in the Latest Shades.

$15.00 Procures one of our tailor-made Overcoats sold in other stores for much more money.

Our line is very large and of the very best material and make.

Friend's Enterprise.

62 & 64 Calhoun St., Cor. Berry.

"No. 9" At the Exposition Universelle, Paris, 1889. The highest possible premium. The only Grand Prize for sewing machines.

Trade that Ancient Machine off and get a Wheeler & Wilson new "No. 9"